ALLEN COUNTY PUBLIC LIBRARY
3 1833 06851 9146

GC
929.2
M2797MM

THE GENEALOGICAL

FAMILY TREE OF----------

EBENEZER--CALEB--AND--ISAAC MAHURIN.

WITH THE EARLY IMMIGRANT'S,

COMPILED BY,

MARSHALL SIMPSON MAHURIN
Fort Wayne Indiana.

ASSISTED BY ----------

MRS. LILLIAN MAY (MORROW) RETTER
Piqua Ohio.

I 9 3 2 , I 9 3 3----------

Copy from ACFW Historical Society
7 NOV 2016

[INDEX PAGE 1]

MAURICE M. FRINK
25656 NORTH [illegible]
[illegible]

INDEX TO THE MAHURIN GENEALOGY.

Index No,One,

The name "MAHURIN".----I-3,
The IMMIGRANT'S.-------3-6.
Morristown,New Jersy
Vital Records.
From Mr.Leroy H,Kelsey
To the Author----------6.
FRAMES and records of the
Immigrant's----------7-9.
Deductions by the Author;
Age of the Immigrant's--I0.

The CONNECTING LINK,
Excerpts from letters--
From Leroy Huron Kelsey
St,-Louis,Mo,(Dec,d)----II.
Excerpt from letter
From Silas E,Hurin
Attorney,Toledo Ohio----I2.

MORRISTOWN CHURCH RECORDS.
Recording "Stephen Mahurin"
Children,Ist;"Ebenezer"
Excerpts from letters of
Silas E,Hurin--------I2-I3.

The revised Genealogical
Frames;The Immigrant's.-I3.
Revised Frame;(Hugh Mahurin-
Sr,)Orignal Immigrant.--I4.

EBENEZER,First son of
Hugh;immigrant.Deductions
By the Author as to AGE and
Time of Emmigration-----I4.

Revised Frame;
Marshfield,Mass,Records
EBENEZER and Bathshebe-
Joyce Mahurin;---
STEPHEN--First son------I5.

Frame;Stephen,Son of
Ebenezer;immigrant--
Stephen's FIRST SON
EBENEZER;2nd,(I743)-----I5.

Excerpts from letters from
George A, Huron Atty, Topeka-
Kansas,to MRS.ZARA A,--
(Mahurin) WILSON.----I6-I7.
MRS.WILSON to--
Silas E, Hurin,Atty,
Toledo Ohio----I7

Index No,Two. Page.

CALEB MAHURIN'S Family Bible
Reference too,and various
Letters,Comments by Author--I8.

The orignal name "MAHURIN",
Transformation.
To "HURON",and to "HURIN".--I8.
TRANSFORMATION FRAMES
And Records.----------I9-20.

MAHURIN GENEALOGY,From the
PAST,to the PRESENT
Generation----------2I.

EBENEZER,and HANNAH KILBUN
MAHURIN;Birth of Caleb.-----2I.

HANNAH K,MAHURIN's second
marriage and records.
Deductions by Author-----2I-22.

CALEB MAHURIN records
Verginia and Ohio records---22.

MATILDA MAHURIN,daughter of
Caleb.Letter to Author.-----22.

Excerpts from letter of
Silas E,Hurin,to Author.----23.

MARSHFIELD,MASS,Records.
(Mr.Keksey")-Pretaining to
Hugh Mahurin,Sr,Vital records
Vital records----------23-24.

HISTORY,and U,S,CENSUS,
Of I782 to I785----------24.
HEADS of FAMILIES. VIRGINIA
Hamshire County.
Mahurin,---Kilbun.----------24.

FRAME,ISAAC MAHURIN,son of
Ebenezer and Hannah K,
Troy Ohio Records.----------25.

A possible PROGNOSTICATION.
EBENEZER,and BATHSHEBA
Joyce Mahurin.----------26.

Revised Frame,EBENEZER.
Born I743,and Hannah K,
Four sons. (CALEB)----------26.

[INDEX PAGE 2]

INDEX TO THE MAHURIN GENEALOGY.

Index No,Three. Page.

CALEB and Nancy Mahan M,
First marriage.Four-
Children,One son Isaac.--27.

MATILDA LOREANNA MAHURIN.
Genealogical Record.------27.

CALEB MAHURIN,First
Marriage Deductions------28.
Second marriage
Deductions.----------28-29.

CALEB,and Matilda Freeman
Second marriage.
Children 2nd,marriage,
Seven daughters,
Three Sons,----------29.

CHILDREN,SECOND MARRIAGE.
Family Bible Records.
Interesting bit of History;
M,E,College Graduates,---30.

GRAND-CHILDREN.2nd,MARRIAGE.
Caroline Prissila Mahurin.
And George M,Morrow.
FRAME.----------30.
Seven Children;Six Girls,
One Son.FRAMES,-Pages-31-35.

LILLIAN MAY RETTER,
Fourth Daughter.
Co-Assistant;Compiling
Mahurin genealogy.FRAME--34.

Almira Drucilla Mahurin,
And John C,Fisher.FRAME--36.
Seven children;Four Sons,
FRAMES;---------Pages-37-38.

ZELLA CAROLINE,HOWARD;
Third daughter.
Co-Assistant;Compiling
Mahurin genealogy.
Mrs.Howard has the Mahurin
Family Bible;Sent to her son
E,Mirrill ----Pages-39-40.

E,MIRRILL HOWARD,Son of
Mrs.Zella C,Howard---41-42.
Letter from Mirrill to
the Author,relative to
his Great-Grandfather
Caleb Mahurin----------39.

Index No,Four. Page.

MARGRET ELLEN MAHURIN.
And James A,Todd.FRAME-----43.
Two children,One daughter,
One Son.Two grand-children-
Two Sons. FRAMES--------43-44.

ZARA ANN MAHURIN,
And Ports Wilson,One Son.
(In-Memoriam)-Orignal
Compilar of Mahurin-
Genealogy. FRAME----------45.

ELIZABETH AGUSTA MAHURIN.
And John W,Powell,Two sons.
FRAME----------46.

JENNIE REBECCA MAHURIN,
And Jesse Chenoweth,None.
FRAME----------46.

Letter from Caleb Mahurin to
Rev,R,D,Robinson;at time he
was President M,E,College--47.
Letter continued on page---48.

ISAAC MAHURIN,
Son of Caleb and Nancy M,Mahurin.
And Mary Ann Robinson,
Daughter of Rev,R,D,Robinson.
First marriage.(No children)
FRAME and records----------49.

Mary Kilbun Mahurin.
Daughter of Caleb and Nancy M,
Reuben Davisson Robinson,D,D.
Son of-?
Nine children,Foursons,
Five daughters. [illegible]
FRAME and records----50-51-52.

Ella Maude Robinson,
Daughter of Mary and Reuben D,R,
Charles Walter Frink,M,D.
Three children,Two sons,
One daughter.
FRAME and records-------52-53.

Miriam Frink,
Daughter of Ella Maude and
Dr,Frink. Records----------54.

INDEX TO THE MAHURIN GENEALOGY.

Index No,Five. Page.

Maurice Mahurin Frink,
Son of Ella Maude,and the Dr,
Edith Hoover Raut.
Daughter of Clarence H,Raut and
Mary Elizabeth(Mahurin)Raut.
Four children,Two daughters;
and two sons.
FRAMES and Records-------55.

ISAAC MAHURIN,(Second marriage)
Elizabeth Price,(Idt,-Elliott)
Seven children,Three sons;
Four daughters.
FRAME and Records-----56-57.

Malville Brenton Mahurin.
Son of Isaac and Elizabeth;
Alice Woolsey Mahurin.
Four children,Three sons
And one daughter.
FRAME and Records-----58-59.

Malville Judson Mahurin.
Son of M,B,and Alice Mahurin.
Helen M,Greenleaf Mahurin,
One son,ALLEN G, MAHURIN.
Divorced--Second marriage.
Lura Robinson,No children.
Divorced,[illegible]
FRAME and Records-----59-60.

Guy Marshall Mahurin.
Son of M,B,and Alice Mahurin,
Myrtle Walker Mahurin.
Two children,One daughter;
And one son.
FRAMES and Records-61-62-63.

Alice Gertrude(Mahurin)Kile,
Daughter of M,B,and Alice M,
Allen Edson Kile.
Four children,Two sons,
And two daughters.
FRAMES and Records-------64.

Frank Russel Mahurin,
Son of M,B,and Alice M,
Pauline W, Frances.
Three daughters.
FRAMES and Records-------65.

Malvina Roseanna Mahurin-
McQuistin. Daughter of

Index, No,Six. Page.

Malvina Roseanna Mahurin-
McQuiston,Daughter of
Isaac and Elizabeth Mahurin.
William Harrison McQuiston,
No children;
Raised youngest sister;
Mary Elizabeth Mahurin,(Raut)
FRAMES and Records----------66.

Miriam Ida Mahurin,
Twin daughter of Isaac and
Elizabeth P,Mahurin.
Twin,Mariam Ada,died age 3 days.
Not married.
Records----------67.

Marshall Simpson Mahurin,
Son of Isaac and Elizabeth.
Cora Alice Diggins,Mahurin.
Four daughters,
FRAME and records------68-69-70.

Helen Annetta Mahurin
Daughter of Marshall S,and Cora M.
Not married,
RECORDS---------- -70.

Agnes Irine Mahurin,Harris.
Daughter of Marshall S,and Cora M,
James Loren Harris.
Four children,Two sons and
Two daughters.
FRAMES and records----------7I.

Marjorie Alice Mahurin,Moellering.
Daughter of Marshall S, and Cora M,
First marriage,Arthur E,Moellering.
One son,William Marshall,M.
Divorced,Second marriage.
Loring Mackie Myers
Marjorie Alice Myers,
One son,Loring Mackie Myers.
FRAME and Records---------72-73.

Charlotte Elezabeth Mahurin,Jacky,
Daughter of Marshall S,and Cora M,
Frederick Jacob Jacky.
One son John Peter Jacky,
FRAME and Records---------74-75.

Mary Elizabeth Mahurin,Raut.
Daughter of Isaac and
Elizabeth P,Mahurin.
Clarence Hoover Raut.

INDEX TO THE MAHURIN GENEALOGY.

Index No,Seven. Page.

Elfleda Mahurin Raut,Bragg,
Daughter of Clarence and Mary E,
Otto LaVerne Bragg,
One daughter.
FRAME and Records--------77.

Edith Hoover Raut,Frink.
Daughter of Clarence and Mary E,
Maurice Mahurin Frink,
Four children,Two daughters
and two sons.
FRAME and Records,See P--55.

Cyntha Mahurin,Howdyshell.
Daughter of Caleb and Nancy M,
Mahurin.
John Howdyshell, Four children,
Two sons,and Two daughters.
Miami County,Ohio,and
Allen County,Indiana records.
FRAME and Records--------78.

Index No,Eight, Page.

THA MAHURIN GENEALOGICAL TREE.
Two hundred fortyseven years.
Twelve Generations.
Fifty-two direct descendants.
RECORDS and Deductions-------79.

THE FUTURE OF THE ESTATE.
The Ebenezer,Caleb and Isaac
Mahurin Genealogy.
With the EARLY IMMIGRANTS.
And the Ohio and
Indiana Lines----------
By THE AUTHOR.----------80.

A P P R E C I A T I O N----

THIS MANUSCRIPT IS DEDICATED

TO THE MEMORY OF

MRS. PORTS WILSON. (ZARA ANN MAHURIN)

Who during her life was intensely interested in the "Mahurin Genealogy". Through an exchange of letters with descendents.She succeeded in acquireing a mass of interesting information,which after her death was sent by her daughter inlaw to the author,and proved to be of infinate value in establishing the continuity of the Indiana and Ohio line back to the era of the early day's.

OUR APPRECIATION IS GIVEN TO

MRS. ZELLA CAROLINE (FISHER) HOWARD

Who resides at Fresno California, and has the Caleb Mahurin Family Bible,and furnished to the Author's copies of the almost faded records of the dates of the Children's Birth,Marriage and Death unto the time of this Genealogy.

THE NAME MAHURIN.

M A H U R I N----------G E N E A L O G Y.

In attempting to genealogize the name "MAHURIN" and to establish its pedigree, where the progenitors appear to be pioneers in a new country, and the name;the object of influence to suit the locations and convenience of intercourse;the name,whatever the orignal was,seems to have been the whim of the gauntlet of time.

Under such conditions;unless Medieval archives be searched,the opinion of tradition may be accepted with some degree of being authenic. Through such channels;it is intimated,the name MAHURIN, to be of French extraction,but spelt "Mathurin",as that name appears in French History.

It may be possible;that during the Religious Wars in France, during the I6th, Century,some refugees of that name,fled to Scotland,and their descendants migrated to the new country, however;mere theory this may be,without a particle of proof to support it, people of French descent,claim the name to be of that origin.

There was a quite famous author "Chas,Robert Maturin,(Ireland-I782--I824)" and with reverence to the spirit of this patriot, it is easy to imagine the transformation pf the letter h,to a t. and also a few geographical reference,may be of interest.

In Venezuela,South America,on Ten North Longitude,Port of Spain, close to the Gluf of Paris;is an inland town "Maturin".

Close to the island of Madagascar,on Twenty,South Longitude is an island, "Mathurin Bay".

In the country of France, some where north of Paris, it is reported is a small town by the name of St, Mathurins, the name taken from a Brotherhood of Monks established at that place. and by the same informant, there is a street in the City of Paris, in the central business district, known as the "Rue des Mathurins".

A Sister of the writer, when attending school, an instructor of French descent said the name was of French orgin. However ? ? ?.

All American tradition and records of the name point to Scotch descent, and it is quite possible the name was orignally spelt "MacHurin". The wife of the writer, before becoming such, visited Scotland in 1885 and passing through the ruins of Holyrood Chapel, in connection with the Royal Castle, in Edinburgh, recalls seeing th the name on floor burial slabs, but is uncertain as to the spelling of the name.

It seems from genealogical authorities, the prefix Mc, or Mac, indicated the son of ---Ets.

To the writer it seems quite plausible that the immigrant to this country, could easily have droped the c in Mac, and started the spelling of the name Mahurin or MaHurin, in fact, it has long been a tradition in my own family, that School Masters in Scotland advised this spelling of the name.

It is quite authenic from many scources, that as the younger generation came on, and in their early school days, their teachers persuaded them to drop the Scotch prefix "Ma" and be "American Boys". which they apparently responded to.

P

With these assumptions, all those of the name, Mahurin, Mahuren, McHurin, Hurin, Huron, or whichever way the spelling of the name, may be accepted as being of the same linage,

From early reliable tradition and records, it is quite authenic that three or four brother's came from Scotland to New England in 1700 or possibly in the later part of 1600. One of these brothers or a descendant is reputed to have settled in one of the colonies in the South.

T-H-E E M-I-G-R-A-N-T-S.

(The Auther is debted to Mr. Leroy H. Kelsey. of St, Louis, Mo, for the following records).

In the Vital Records at Morristown, New Jersey and at Bridgewater Mass, it is recorded that Hugh Mahurin, born about 1700, Married Mary Snell at Bridgewater, Plymouth County, Dec, 17, 1725.

It is quite probable Hugh Mahurin was the orignal emigrant, He died January 21st, 1784, , Age 84 years.

Hugh Mahurin was in muster roll of Col, Shadrack Waltons Company July 1722, and was in Capt, Edward Cole's Cimpany of the 7th, Mass, Regt, of Louisbourg Expedition in 1745.

Mary Snell was the daughter of Amos Snell and Mary Pickard, and they lived in South Bridgewater.

To them were born seven children, David, Mary, Martha, Bathsheba, Josiah, Reliance, and Jonathan.

Benjamin Mahurin, prabahly,a brother of Hugh Mahurin,
Benjamin Mahurin married at Bridgewater Mass,Lydia Pratt,Dec,23rd,
1761.Lyda Pratt was a daughter of Joseph Pratt Jr, and Lydia
Leonard. She died June 29th, 1741, Born Oct, 6th, 1713.
To them were born five children, Sarah, Hezekiah, Lucy,
Benjamin Jr, and Isaac.

Benjamin Jr, is shown on official list as a Revolutionary
Soldier at Roxbury Camp "From Bridgewater" also Isaac Mahurin
of Bridgewater Mass, Isaac Mahurin born June 15th, 1741.married
Mary Allen at Bridgewater Jan, 18th, 1781. by the Rev, S, Angier.
Mary Allen was the daughter of Ebenezer and Mary (Bradley)--
Allen. To them were born four children, Bethiah, Allen, Isaac
and Deborah. The last two died at a very early age.
Isaac Mahurin is shown at Bridgewater,in Plymouth co, Mass, as a
head of family in the U, S, 1790 census.

Jonathan Mahurin, Perhaps a brother of Hugh and Benjamin, married
at West Bridgewater,Plymouth Co, Mass,Mary (Edson) Packard
Juty 9th, 1740,
Jonathan Mahurin came to Vermount from Bridgewater,where the
family lived since 1720.

Benjamin Mahurin, second marriage with Mehitabel Williams Sept,25
1749 at Bridgewater. Mehitable Williams was the daughter Thomas
and Mary Williams of Bridgewater, She was born 1695, died
May third 1770. To them were born two children Jonathan and Silvia.

Joanthan born Apri 23rd, 1752. Married Ruth Kingman Mar, 3rd, 1774 Born in 1755. Ruth Kingman was the daughter of Lemuel Kingman and Deborh Loring. To them were born, Deborah, Priscilla and others.

To the writer, scanning these records, it surely is curoius to see the spelling of the name viz, Mahurin, Mehueren, Mehuren, Mehueren Mehurin, Huren, Mehuron, Mahurian, Mehurine. (Nine ways)

Mary (Wife of Jonathan) was a daughter of Samuel and Mary Edson, and widow of George Packard, whom she married July 4th, 1728. Born March 9th, 1712. Jonathan Mahurin was at an orgintzation meeting in town of Middlaton, Rutland county, Vermont on May 7th, 1783. and was one of the organizers of the First Congregation Church May 26th, 1783. To them were born five children, Ephraim, Levi, David, Hiraim and John.

From these first children, were many grandchildren, however these records reveal but little migration from their native domain, and the dates terminate in the early 1800.

John Mahurin, son of Jonsthan and Mary (Edson) Mahurin had a son Reuell, whose son Oscar Fitzalan Mahurin, moved to Ohio in the early days. Oscar died, leaving one daughter and six sons(In these records the name is spelt Mahurin and Mehurin,)

MORRISTOWN, NEW JERSY, VITAL RECORDS. From Leroy H, Kelsey, St, Louis, Mo.

The following Genealogical frames, for Hugh, Benjamin and Jonathan, are as revealed in the Morristown, New Jersey, and Bridgewater, Mass, vital records.

Early in April, 1929, the author received from Mr, Leroy H, Kelsey of St, Louis Mo, fifteen type written pages of the Morristown New Jersey vital records, and later from another source, five pages of the Bridgewater, Mass, vital records of the Mahurin immigrants to this country.

In none of these records is there any mention made of Ebenezer Mahurin. Later investigations seem to establish the fact that Hugh Mahurin eldest son was Ebenezer Mahurin, as revealed in excerpts from letters received from Mr, Silas E, Hurin, of Toledo Ohio.

Vital records reveal that one of the immigrants, or a descendent went into one of the southern colonies, and also the U, S, census of 1790, reveals that Ebenezer Mahurin was the head of a family in Hamshire County, in North Carolina.

Ebenezer Mahurin was the great grandfather of the author, However the direct connection can only be established by the process of excerpts from letters and deductions fram dates etc,-all as revealed in the following pages.

Hugh Mahurin and Mary Snell.

Hugh Mahurin (Emigrant) Son of ---?

Morristown N, J, and Bridgewater Mass, Vital Records.

	BORN.	DIED.	N A M E.		MARRIED.	HUSBAND or WIFE.
A-	About 1700	Jan,21. 1784	Hugh Mahurin		Dec,17. 1725 At Bridgewater Plymouth Co, Mass.	Mary Snell.
B-	Dec.25. 1700	July,11. 1787	Mary S, Mahurin.			
C-	Nov,18. 1726.	? ?	David	(First) (Second)	1748, June 1.1767,	Anna-------- Lucy Snow.
D-	Apr,5 1730		Mary		Apr,20. 1746	Nathan Washburn.
E-	July 22 1732		Martha			
F-	June 7, 1735.	May 22. 1766.	Bathsheba		Not married.	
G-	Dec.31. 1737.	Mch,19. 1811.	Josiah	(First) (Second)	Oct,26,1769 Oct,14,1779	Bithiah Pratt. Martha Conaut.
H-	Mch,19. 1739.	Jan,19. 1741.	Reliance		Died in childhood.	
I-	Jan,1. 1742	?	Jonathan			

A-Hugh Mahurin was in Capt,Edw,Coles Company of the Mass,7th,Regt, of Louisbourg Expedition in 1745.(New England Gen,and Hist, Register Vol,xxv,P261)

"Hew"Mahurin was on muster roll of Col,Shadrack Walton's company July 1722.(Mass, Archives Vol, 91:42--44.

Bridgewater Deaths,Hugh Mahurin,Age 84.Private Records 106.

B-Mary Snell was the daughter of Amos Snell and Mary (Packard)Snell and lived at South Bridgewater Mass.

Benjamin Mahurin and Lydia Pratt.

Benjamin Mahurin (Emigrant) Son Of---?

Morristown N, J, and Bridgewater Mass, Vital Records.

BORN.	DIED.	N A M E.	MARRIED.	HUSBAND or WIFE.
A-About 1706	1761	Benjamin Mahurin	Dec, 23. 1731	Lydia Pratt.
B-Oct,6. 1713	June 29 1741	Lydia P, Mahurin	At Bridgewater Mass.	
C-June 9 1732	?	Sarah	Nov.28 1751	John Mitchell.
D-Mar,26 1734	?	Hezekiah	Aug,7 1760	Abigail Dickerman.
E-Mar.25 1736	?	Lucy	Died in Childhood.	
F-Jul.13 1739	? 1778	Benjamin Jr.	(St.) Dec.3.1767. (Nd.) Jan.28.1771.	Hannah Snow. Mary Wetherel.
G-June 15 1741	? ?	Isaac	Jan.18 1781	Mary Allen.
Benjamin Mahurin---Second Marriage.				
A-	1761	Benjamin Mahurin	Sept.25. 1749	Mehitabel Williams.
H- 1695	May 3 1770	Mehitabel W.Mahurin.	At Bridgewater Mass.	
I-Apr.23 1752	?	Jonathan	Mar.3 1774	Ruth Kingman
J-Jul.17 1754	Dec.23 1841	Silvia (Sylvia) ?		

A-Benjamin Mahurin was probably,a brother of Hugh Mahurin,who married Mary Snell.(History of Bridgewater,Mass, by Mahurin Mitchell. Page/ /241

A-(In order to establish the date of birth of Benjamin,the following is an approximation by the author.
Date of birth not officially recorded.

Presuming he married at the age of ----25 Yrs,
Birth of Sarah after marriage---------- 1 Yr,
Years between birth of Sarah to year of recorded death 1761,approximate29 Yrs,
---
Age at death---------- 55 Yrs,
Died 1761, less 55 years, Year of birth--1706.

[illegible] Pratt was the daughter of Joseph Pratt Jr, and Lydia [illegible]. (Bridgewater Marriage Records.)

F-Benjamin Mahurin Jr, is shown on official list, as a Revolutionary Soldier, at Roxbury Camp," From Bridgewater " also ---
G-Isaac Mahurin of Bridgewater and -----
H-Hezekiah Mahurin of Worthington. at Roxbury Camp.

Jonathan Mahurin And Mary Edson (Packard.)

Jonathan Mahurin (Emigrant) Son of-----?

Morristown N, J, and Bridgewater Vital Records.

BORN.	DIED.	N A M E.	MARRIED.	HUSBAND or WIFE.
About 1715	1757-? 1787	Jonathan Mahurin	July 9 1740	Mary Edson (Packard Mary Edson (Packard)
Mar.9 1712	?	Mary E, Mahurin	At West Bridgewater Mass.	
May 31 1741	? ?	Ephriam	April 20 1773	Beulah How.
?	?	Levi	?	
?	?	David	?	
?	?	Hiram	?	
?	?	John	?	

A-Jonathan Mahurin was probably, a brother of Hugh and Benjamin(---
(History of Bridgewater by Mahurin Mitchell, Page 241.)
Jonathan Mahurin came to Vermont from Bridgewater, Mass, where the family had lived since 1720 and had originally emigrated from Scotland, at or near Edinburgh. Jonathan and his son John fought in the Revolution.
Jonathan Mahurin was at an organization meeting, on May 7th, 1785 in the town of Middletown, Rutland Co, Vermont, and was one of the organizers of the First Congregational Church there May 26, 1783.

B-Mary E, Mahurin, Wife of Jonathan, was a daughter of Samuel and Mary Edson and widow of Geo, Packard, whom she married July 4, 1728.

C-John Mahurin had a son Reuell, whose son, Oscar Fitzalon Mahurin moved to Ohio in the early days, and his son Cary Mahurin was the father of Roger M, and Ellen L, Mahurin of Washington D, C. Oscar F, Mahurin died, leaving one daughter and six sons.

In these records, it ts given that Jonathan Mahurin died in I757 and also it is recorded that he was at a meeting in the town of Middleton Vermont May 7th, I787, (So we presume I757 should be I787,--See Frame--)

The following is an aproximation by the outhor.
Date of birth not officially recorded.

Presuming he married at the age of------25years.
Date of Marriage I740, less 25, gives
Year ot birth in----------I7I5
Died I787, less I7I5 puts his age at-- 72Years.

DEDUCTIONS BY THE AUTHOR, -AGE OF EMIGRANTS-.
In the process of these deductions, to approximate the probable year of birth of the emigrant from Scotland, the author has taken the sum of the years of the date of the birth of the first child, and found the average to be 26-plus, and assumed the age at 25 years, with the exception of Hugh Mahurin, whose year of birth is recorded to be about I700.

Kentucky Heritage.
In Kentucky, there are a great many Mahurin's, in Grayson County, the records start with Stephan Mahurin, who homesteaded land in Grayson County in I800.

Stephen Mahurin was born May 2Ist, I774, Married Sarah Meek Green. To them were born nine children, Three sons and six daughters. Stephen Mahurin died Feby, 8th, I849, Age 75 years, and the heritage in Kentucky continues to this day.

Excerpts from a letter received by the author, May 30. I932, from Mr, Leslie T, Mahurin, Washington D, C, 6802-44th, St, Chevy Chase-Maryland".
"My great grandfather was Stephen Mahurin, born May 2I, I774, died Feby, 8, I849, settled in Grayson County, Kentucky. The old homestead there, is still owned and lived upon by one of his descendants".

"My grandfather's name was Silas Mahurin, born Dec, 3I, I805, died I884, ten children".
"My father was Martin Mahurin, born June 4, I843, and is still living, twelve children, Leslie Theodore Mahurin, eleventh child, born Dec, I5. I888. and is an accountant in the Forestry Service Dept, of Agriculture, Washington D, C.

THE CONNECTING LINK.

Excerpts from letters..Leroy Huron Kelsey.St.Louis, Mo.

The Connecting Link--The Ancestors to the Presant Generation.

The following are excerpts from letters received by the Author.

. . Huron Kelsey,of Saint Louis,Mo, Feby,I7,I929,writes as follow.

"Our father's father Caleb Mahurin had a brother Seth,who married and settled in Ohio;who I am almost certain was my greatgrand-father Seth,born somewhere in New England,Nov,22,I729,died in Hamilton County,Ohio Oct,8,I8I5.married in I753,Mary Hazen,born May 22,I735,and died June 30,I794".

Mr.Kelsey is in error inregard to this,Caleb Mahurin's brother -- Seth was born about I784,in North Carolina.)(See page 21,and 26)

"Mothers father was Benj,Abbott Huron,of Hendricks County,Ind., son of Othniel,son of Seth Huron,of New York.and name orignally spelled Mahurin".

Letter of April I4,I929.

"Answer to my inquiry about Seth Huron (Mahurin)in the Boston Transcript,genealogical department,signed "B,F"--saying that "Seth was the oldest son of Ebenezer and Bathshua Mahurin,and that Ebenezer was a son of Hugh,considered the original emigrant".-?.

Letter of May 22,I929.

"There is a William Mahurin,who married Nancy Parrish;He was born in Kentucky and with his brothers,Jack and Harrison,was brought by their Mother to Monroe County,Ind,after thefather's death;moved from there to near Salem,Washington County,Indiana".

"Their daughter Dova,married Fred Been,is now a widow,and lives at I20I,Congress St,Indianapolis;Another daughter Leafy,married Benj,W O'Conner,lives at 805 North Bosart Ave,India,and a son Benj,W,-Mahurin,with his wife and two children,lives at I628 Schilling Ave, Fort Wayne,Indiana".

"Then there was a Caleb Mahurin,who was born in North Carolina, moved to West Virginia,then to Ohio,and finally, to Indiana,He is said to have had a brother Seth,who married and settled in Ohio".

Letter of Dec,I5,I928.

"My mother was Esther A,Huron,daughter of Benj,A,Huron,son of Othniel,son of Seth Huron,who was born Nov,22,I729.married Mary Hazen,born May 22,I735,died June 30,I794.(Seth Huron died Oct,8,I8I5",)

"My Mother's grandfather Seth Huron(Mahurin)is said to have moved from Ulster County N,Y,to Hamiliton County,Ohio in I795;but all his children,said to have been born in Morris County,New Jersey; and he was,apparently a son of Ebenezer Mahurin,who was one of the founders of the church there"(Morris Co,)".

"This seems to be the last really authenic clue we can get,except the information from Silas Hurin of Toledo,Ohio,indicating that Seth Mahurin ?,was in Morristown in I742,listed among the members of a church there".

Signed--Leroy Huron Kelsey.

Excerpt from letter.
[illegible],Hurin,Attorney Toledo Ohio to the author.

[illegible] of Dec,10,1930.
[illegible] information unearthed by Mr,Leroy H,Kelsey,I now know that [illegible]nal Massachusetts ancestor lived near Marshfield,Mass,prior [illegible], in which year he died,His name was Hugh Mahurin, The eldest [illegible] Hugh Mahurin was named Ebenezer,who was living in Taunton, [illegible] March,1718,His son was Seth Mahurin,from whom I am [illegible]ed", (The date 1718 does not agree with the vital records). "The Seth Mahurin above refered to was born at Raynham,Bristol [illegible] County,Mass,(Raynham was orignally a part of Taunton)

"[illegible] Mahurin was born Nov,22,1729,and he married Mary Hazen about [illegible] died in Oct,1815.He removed to Morristown,New Jersey in [illegible] There were various others of that name(Mahurin)who were then [illegible] either of the Morristown Church,or the neighboring Church [illegible] Rockaway,New Jersey".

MORRISTOWN CHURCH RECORDS.

"The records of the Morristown Church show that Stephen Mahurin, (who was a brother of Seth Mahurin)had the following children.

"Ebenezer,baptized---------Febuary 27,1743.
"Silas,--- " [illegible] " ----------October 14,1744.
"And four daughters,and one son----------

"This Stephan Mahurin is shown by vital statistics of Raynham, to have been born Nov,9,1720,He and Seth Mahurin evidently emigrated to Morristown,about the same time".

"That Seth Mahurin removed to Marlbourghtown,Ulster County,New Jersey,about the year 1787.or 1788,and I have in my possession, two certificates,each signed by citizens of Marlborughtown,commendding my Grandfather,Silas Hurin,a son of Seth Hurin,who was about to leave for Ohio".
"These certificates seem to have been given in 1795,as a means of introducing him to any community to which he might go".

"Seth Hurin had, I believe four sons,-Silas,-Othniel,-Enos,and Eli.--Eli removed to Kentucky and afterwards to Adams County,Ohio. whereas Silas,Enos and Othniel removed,first to Hamiliton County. and then to near Lebanon,Warren County,Ohio.
Their father,Seth Hurin,appears to have followed them to Ohio".

"I have in my possession a deed,from Othniel to Silas Hurin, conveying certain lands near Lebanon,and I have other information to the effect that this Othniel Hurin removed to Indiana and was then the ancestor of a large number of people some of whom retained the name of Mahurin,others spelling the name of Hurin with an "I", while one family,deliberately changed it,and spelled it with an "O".

"I had supposed that all of the Mahurin's,Hurin's and Huron's of Indiana,were descended from this Othniel Mahurin".

(Continued on following page)

"Until I had received this letter (Refering to letter from the author, to him, date of Dec,2nd, 1930.) I had never heard of any Seth Hurin, or Mahurin who lived either in Sidney or Troy Ohio, although it might well have been that after Othniel sold his lands near Lebanon, he and his father Seth went for a time near Troy or Sidney.".

"You can see from the above outline, that so far as my own ancestry is concerned, none of my ancestors lived in North Carolina, althou although it may well be that one of the Ebenezer Mahurin's to whom I have refered above, went to North Carolina after living in New Jersey, and so you may related to me through him".

"While I have not any doubt that we are in some way related, I am very strongly of the opinion that you are descended from one of the brothers who came to this country prior to 1718, while I am descended from another of those brothers, your ancestor going to North Carolina, mine ti New Jersey".

Signed--Silas E, Hurin.

THE REVISED GENEALOGICAL FRAMES.

The IMMIGRANT.

On the two succeeding pages are given the revised genealogical frames of Hugh Mahurin Sr, The orignal immigrant, and descendents to the present generation, according to the foregoing information given in the excerpts takin from the letters received by the author

REVISED FRAME.----
Hugh Mahurin and ?----

Hugh Mahurin (Orignal Immigrant) Son of ?---------

Morristown N,J.--Bridgewater Mass, and Marshfield Mass, Records.

	BORN.	DIED.	N A M E.	MARRIED.	HUSBAND or WIFE.
A-	I67I.	I7I8.	Hugh Mahurin, Sr,	About I690,Age I9 Yrs,	Name unknown.
B-	?--	?--	Wife, Name unknown.		Scotland.
C-	I69I.	I755.	Ebenezer(Emigrant).	Dec,I2. I7I8,Age. 27.	Bathsheba Joyce. Marshfield Mass.
D-			Mary,		
E-	?--	Jan,2I.	Bathsheba	Dec, I7.	Mary Snell.
F-	I700.	I784.	Hugh Jr,	I725.Age 25.	Bridgewater Mass
G-			Benjamin,		
H-			Jonathan,		

A-Hugh Mahurin Sr, (Orignal Immigrant).
According to the Vital Records, revealed by Mr. Leroy H, Kelsey of St, Louis Mo, and Mr. Silas E, Hurin of Toledo Ohio.the above Genealogical Frame and the following deductions have been created by the author.
In the process of deductions to establish the possible dates of Hugh Sr,'s birth and marriage, and the time of his immigration to this country, the following has been assumed.
DEDUCTIONS BY AUTHOR,AS TO AGE AND TIME OF IMMIGRATION.
Hugh Mahurin Sr,Orignal immigrant, born in Scotland about---I67I.
Ebenezer Mahurin(Emigrant) Recored year of birth----------I69I.
Hugh Jr's, year of birth,(9) nine years later----------I700.

Presume Hugh Sr, married age I9 years----------I690.
Hugh's age at time of Ebenezer's birth,----20 years---------I69I.
Hugh Sr's age at time of Hugh Jr's birth---29 years---------I700.
High Mahurin Sr, age at time of death------47 years---------I7I8.
The question arises,--Did Hugh Sr,--immigrate to this country before he was married or after--?.

Taking into consideration the (9) nine years between the birth of Ebenezer and the birth of Hugh Jr, it is reasonable to assume the migration to the new country took place after the birth of Ebenezer in the year I69I.

There is evidence in the copies of the Morristown N,J.and the Bridgewater Mass, records in the files of the author, that the vital records of Bridgewater Mass, in regards to Births, Marriages and Deaths are much more complete and correct than those of given in the Morristown N,J. records. as received from Mr. Kelsey.

REVISED FRAME'S---
Ebenezer Mahurin and Bathsheba Joyce.

(Emigrant) Son of---------- Hugh,Sr,

Marshfield Mass,Vital Records,----------

BORN.	DIED.	N A M E.	MARRIED.	HUSBAND or WIFE.
About A-1691-?	Nov, ? 1755	Ebenezer Mahurin	Dec,12 1718	Bathsheba Joyce.
Jan,? B-1693	?	Bathsheba J,Mahurin		At Marshfield,Mass,
Nov,9 C-1720	?	Stephan	?---	?---
Mar,27 D-1727	?	Mary	Mar,4 1745	Peter Norris
Nov,22 E-1729	Oct, ? 1815	Seth	?--- 1753	Mary Hazen
Mar,24 F-1731	?	Elizabeth(Betty)	?---	?---

A-All four children,born at Raynham Mass,
Ebenezer Mahurin,probably an emigrant,and a brother of Hugh, Benjamin and Jonathan. (Date of birth not recorded)

The following is an approximation of date of birth,by the author.
Presuming he married at the age of ----------23 Years.
Birth of Stephan,after marriage---------- 2 Years.
Years between birth of Stephan,to year of recorded death 1755,----approximate----------35 Years.
Age at death---------- 64 Yrs,
Died 1755----------less 64 years-----Year of birth 1691.-?

Stephan Mahurin and ?----------
Son of Ebenezer and Bathsheba J,Mahurin.
Morristown,New Jersey,Church Baptismal Records.----------

BORN.	DIED.	N A M E.	MARRIED.	HUSBAND or WIFE.
Nov,9 A-1720	?	Stephan Mahurin	?-1742.	?
?,30 B-?16	?	Not Recorded		Wife--?
Feby,27 C-1743	?	Ebenezer	?	?
Oct,4 D-1744	?	Silas		
Nov,30 E-1746	?	Bathshua		
JUly 31 F-1748	?	Samuel		
June 13 G-1750	?	Lucretia		
June 17 H-1752	?	Pheba		
Jan,3 J-1755	?	Priscilla		

Excerpts from letters continued.

George A, Huron, Atty, Topeka Kansas to Mrs. Zara A,(Mahurin)Wilson

Letter of June 25, 1901.

A-"My great grandfather's name was Seth Mahurin. I regard it as reliable tradition that three Mahurin brother's came from Scotland to New England early in 1700, possibly in the latter part of 1600"

"One of these brother's is reputed to have moved to one of the colonies in the South soon after reaching New England".

A-"My great grandfather, Seth Mahurin, settled in the Passaic Valley in Morris County, New Jersey, and was a member of the Presbyterian Church, organized at Morristown in 1742".

B-"Also Ebenezer Mahurin was one of the founders of that church, and it is tradition that Seth Mahurin was a son of Ebenezer".

A-"The children of my great grandfather, Seth Mahurin, were as follows
Hannah, born--July 4,--1754.
Elizabeth, born--April 11,--1756.
Othniel, born----------Jan, ?--1759. My Grandfather, Died near Lebanon, Ohio Feby, 4-1813, He Married Bithia St, John in New York, before coming to Ohio.

Phoeba,----born----------April 17--1761.
Mary-------born----------Feby, 6--1754.
Enos-------born----------Sept, 4--1813.
Mary-------born----------Oct, 11--1769.
Eli--------born----------April, 21--1772.
Silas------born----------July, 22--1774.
Catherine--born----------Mar, 22--1777. (Ten children).

A-"You will see that Seth Mahurin, had four sons, In 1787, my great-grandfather moved with his family to Olster County, New York".

"Tradition tells us that after his death, the teachers to whom his sons went to school, persuated them to drop the Scotch prefix (Ma) and be American boy's, this they did, and the name became (Huron)".

(Continued on next page)

"All these sons emigrated to Ohio about 1795;Silas and Othniel settled at Lebanon,Ohio".
"Othniel (Huron)had two sons,Seth and "Benjamin Abbott",(My father)
"He andhis brother,with three sisters,------removed to Hendricks County,Indiana in 1832".
"My father Benjamin Abbott Huron and his brother Seth,settled about twelve miles north of Indianapolis,in the neighborhood that is now known as Avon".
"My father Benjamin Abbott Huron,had concluded that a better way to spell the name was to follow the orthography of Lake Huron,but his brother used the Scotch form during all his life".

"Benjamin Abbott Huron had four sons and five daughters,he died Feby,23,1888.(George A,Huron,oldest,born March 29,1838".

"My grandfather Othniel Mahurin's brother Silas,had one son, James Kemper Hurin,who removed to Cincinnati,Ohio,raised three sons,James H,-a lawyer at Los Angeles,Calif.-Frank W,-Chicago Ill,- and Silas E, a lawyer at Findley,Ohio,(now at Toledo,Ohio)".

Signed,--George A,Huron.

MRS. PORTS WILSON, (ZARA ANN MAHURIN)-In Memorial-.
Mrs,Zara Mahurin Wilson to Mr,Silas E,Hurin.
Lincoln,Neb,June 17,1899.----------Atty,Findley Ohio.

Letter of June 17,1899.
"my father---Caleb Mahurin----was born in North Carolina,was the youngest of three sons--the oldest was Isaac,the other was Seth".

"Their father Ebenezer,died when their youngest (Caleb) was seven months old".
"Their mother,Hannah K,Mahurin died when my father,Caleb Mahurin, was seven years old,---and the children were taken to Virginia, and raised there".
"My father,Caleb Mahurin,was married in Verginia,--his first wife's name was Nancy Mahan".
Caleb Mahurin moved to Ohio,---wife died,and left four children, the oldest son was Isaac".
Caleb Mahurin married my mother (Matilda Freeman)in Ohio".
His oldest brother,Isaac married,and had five daughters,he and four of the girls,died of consumption,the other married and settled in Ohio".
"It seems to me his oldest son was named Ebenezer,I am not sure,one was Johas,one William,one Isaac".

"My father,Caleb Mahurin,emigrated to Indiana in 1839---when I was quite young,--Our cousins visited us there, William and Isaac.and I have always been of the impression that they settled there".

Signed--Mrs,Zara Mahurin Wilson.

CALEB MAHURIN'S FAMILY BIBLE.

In the Caleb Mahurin family Bible-(at the present time in the possession of Mrs, Zella F,Howard,daughter of John C,and Almira D, Fisher,third daughter of Caleb and Matilda,Fresno Calif,)-no record appears of his father,Ebenrzer Mahurin,his Mother,or Brothers.

Mrs Zara Wilson,refers to her grandfather Ebenezer Mahurin,and that her father was the youngest of three sons,(Isaac,Seth,and Caleb)and later,"The eldest ,Ebenezer,one,Johas,one,William,one,Isaac",(She must have been thinking of her grandfather)and also got the name (Johas)instead of Othniel,which was the name of the youngest son, and as there was no William in the family,it is difficult to interpret which of her cousins she refers to,as visiting at her home in Indiana,when she was a little girl.

In the perusal of these letters,it is interesting to find the feeling that the Mahurin Ancestors came from Scotland,and as the records are not continous with the later ancestry,and the fact that the original spelling of the name "Mahurin"to be identical with that of the Emigrants,it is safe to accept the lineage as established,until further records may reveal the missing dates etc.

TRANSFORMATION OF ORIGNAL NAME.

-----MaHurin----Mahurin ---TO---Hurin---Huron----

It will be of interest to visulize the evidence of one instance of the transformation of the crignal name MaHurin or Mahurin to the name of Hurán or Huron.

Refering to Page Sixteen,Letter of June 25,1901,from George A,Huron, George A,Huron,Atty,Topeka Kan,to Mrs,Zara A,(Mahurin)Wilson,and excerpts are repeated.

"My great grandfather8s name was Seth Mahurin".---

"Seth Mahurin hadfour sons,Othniel, Eros, Eli, and Silas".

The following pages will reveal Seth and Mary H,MaHurin's Genealogical Tree,their Progenies,change of name to Huron and to the present generation.

Seth MaHurin and Mary Hazen.

Son of Ebenezer and Bathsheba J. MaHurin.

Emigrant,--Probably one of the three brothers.

BORN.	DIED.	N A M E.	MARRIED.	HUSBAND or WIFE.
Mar,22	Oct,8		?	
A-I729	I8I5	Seth MaHurin	I735	Mary Hazen
May 22	Jun,30			
B-I735	I794	Mary H,MaHurin		?--
Sept,4	Nov,29			
C-I754	I84I	Hannah (Died in Ohio)		John Sharp.
Apr,II	Feby,26			
D-I756	I826	Elizabeth		Uzel Bates.
Jan,I0	Feby,4			
E-I759	I8I3	Othniel		Bithia StJohn.
APR,I7	?--			
F-I76I	I853	Phoebe		Bethnel Morris.
Sept,I9	Mar,20			
G-I766	I842	Eros		Lydia Marsh.
Oct,II	July 4			
H-I759	I844	Mary		Jesse Genung.
Apr,2I	Jan,2I			
I-I772	I828	Eli		Lucretia Martin.
Jul,22	Jan,I0		(First and Second unknown)	
J-I774	I862	Silas	Third-and se	Agnes Ludlow.
Mar,22	Mar,I9			
K-I777	I829	Catharine		Van McHenry.

A-Seth MaHurin--See Excerpts from letters, Silas E, Hurin, page I2, and from, George, A, Huron, page I6. From Silas E, Hurin page Thirteen

B-Mary Hazen MaHurin

E-Othniel MaHurin, Married in New York, Died near Lebanon Ohio, Age 92.

G-Eros MaHurin, First marriage unknown, Second Lydia Marsh at Pleasant Ridge, Ohio.

I-Eli MaHurin-----

J-Silas MaHurin, died at Cincinnati Ohio.

Othniel MaHurin's Tree

---Othniel and Bithia StJohn MaHurin

Children------Seth ----------MaHurin

Benjamin Abbott---- Huron----(Name changed)

Anna Payne---------MaHurin
Bithia Ross -------MaHurin
Phebe Barnhill-----MaHurin

(writes Geo,A,Huron)
"My father/Benjamin Abbott Huron had concluded that a better way to spell the name,was to follow the orthography of"Lake huron", but his brother used the Scotch form during all his life.

Benjamin Abbott Huron's--Tree.

	George A, Huron,(Born Mar,29,1838.
	Frank H,
Benjamin Abbott Huron.	Seth T,
Married--1835	Willis E,
Catherine Harding(Huron)	Lu A, (Bennett)
Benjamin A,Huron,died Feby,23-1888.	Sarah J, (Not married)
	Ester A, (Samuel H,Kelsey)
	Kate A, (Gilbert)
	Mary E, (Ragan)

"I have not the date of his brother Seth's death,he was married twice,and raised a large family of sons.One of his sons William H,MaHurin,was a local engineer in Chicago,two years ago he lived at 474 LaSalle Avenue."

"My grandfather, (Othniel MaHurin) brother Silas,had one son, James Kemper Hurin,(evidently Silas changed the spelling of his name) who removed to Cincinnati Ohio and who raised three sons,James H,a lawyer at Las Angeles Calf.Frank W,who resides in Chicago Ill.and Silas E, who is a Lawyer at Findley Ohio. (Silas E, Hurin,present address is 928--930 Nicholas Building T Toledo Ohio.)

George A,Hurin's letter covered four type written pages,giving further information of the Hurin lineage,but not pertinent to the Mahurin Genealogy.

At the time of receiving the previously refered to letter from Mrs,Mable W,Wilson,there was also included a letter addressed to Mrs,Zara A,Wilson from Silas E, Hurin Atty, Findley Ohio, under date of July 4,1899,and the following excerps are reiterated from that letter.

"In reply to your letter of June 17-1899,I am the son of James Kemper Hurin,who was the soncf Silas Hurin,who came to Lebanon Ohio in 1795 from Marlburough,Ulster County New York where he had lived since 1788.

MAHURIN GENEALOGY from the PAST to the PRESENT.

The "Mahurin" genealogy will now move from the past to the present generation. While the previously recorded "Frames" of the Immigrants and their descendents seem to be well established up to a certain period, the absolute connection with the present generation seems to have been lost by the flood of the times.

However the name "Mahurin" carried on, and some of the descendents of these immigrants must have braved those historical colonial days and penetrated into the new colonies, and through their children and grand-children contribuated to the growth, the cival, religious and educational progress of the new country.

Ebenezer Mahurin and Hannah Kilbun.

Son of (Stephen and ?--Mahurin).-?;

Family Records

	BORN.	DIED.	N A M E.	MARRIED.	HUSBAND or WIFE.
	Feby,27	Dec, ?		?-	
A-	I743-?	I786	Ebenezer Mahurin	I78I-?	Hannah Kilbun.
B-	I756-?	I793	Hannah K, Mahurin		In North Carolina.
C-	I782-?	?-	Isaac	?-	
D-	I784-?	?-	Seth	?-	
	May 28	Jan, 6		Jan, I6	Nancy Mahan.
E-	I786	I859	Caleb	I8I0	In Virginia.
	Aug, ?-				
F-	I787-?		Othnial	?-	
			Second Marriage.		
G-	?-		?- Reasoner.	?-	Hannah K, Mahurin.
	?-			I790.	
B-	I756-?	I793	Hannah M, Reasoner.		?-
H-	I79I-?	?-	Benjamin		?-

A-Ebenezer Mahurin, died when Caleb was seven months old.

B-Hannah K,(Mahurin) Reasoner died when Caleb was seven years old.

C-Isaac, Seth and Caleb were put out to learn trades. Othniel remained with his Mother. The boys lost track of each other.

E-Caleb was born in North Carolina.

?-(Dates with -?- are approximated by deduction by the author).

(See Page Seventeen, excerpts from letter to Silas E, Hurin)
(from Mrs, Zara Mahurin Wilson,Lincoln Neb, June I7, I899.)

B-Hannah Kilbun Mahurin------
There are no records pretaining to the ancestry of Hannah Kilbun (Mahurin),nor of her birth or death.

C-Isaac, Seth and Caleb were put out to learn trades.

D-Seth Mahurin,according to Troy, Ohio Records,settled in Montgomery County, near Tippecanue City, and is mentioned as Trustee to a Methodist Episcopal Church.
Seth Mahurin of Montgomery County,Ohio,and others,all of the State of Ohio.are recorded "Quick Claim"to land,to build a Methodist Episcopal Church.
CALEB MAHURIN RECORDS----------
E-Caleb Mahurin was born in North Carolina,May 28,1786,moved to Hamshire County,Verginia,then to Ohio,and finally to Indiana in 1838.The name of Caleb Mahurin of Miami County,Ohio,is associated with that of Seth Mahurin,as recorded in "D",(See above)

Recorders Office,Miami County,Troy Ohio,Records Gen,Index,Ten real-estates transfers,ranging from Oct,9th,,1828 to Dec,22,1838 between Caleb Mahurin and others,
Caleb Mahurin,seems to have been a properity man.
He left Miamia County Ohio,apparently in the latter part of 1838, or early in 1839,and settled in Burnettsville,White County,Indiana.

F-Othniel Mahurin,remained with his Mother.

MATILDA L, MAHURIN,letter to the Author.
(-In a letter,written by Matilda L, Mahurin,third daughter of Caleb and Nancy Mahurin,to the author,May 9th,1899,she mentions the names of Isaac,-Seth and Othniel.)

(-In a letter written by Mrs, Zara Mahurin Wilson,fourth daughter of Caleb and Matilda,(Second Wife) to Silas E, Hurin,June 17th, 1899,she mentions the names of Isaac and Seth,but no reference is made to Othniel.The authors presumption is,that Othniel must have died at an early age.)

Refering to the "Possible Prognostication"--at the top of the Page Twenty-six,The author under date of June 29th,1932,addressed a letter to Mr,Silas E, Hurin,Toledo Ohio,setting before him the "Assumptions"pretaining to Ebenezer Mahurin Jr,as being the one who went into "one of the southern colonies",and married Hannah Kilbun(Mahurin),and thus establishing the connection with the Immigrants,who came to this country from Scotland.

The reply,from Silas E,Hurin,is recorded in full on the following page,and to the author,he is satisfied that his "Assumptions"to be sufficiently established.

Letter from Silas E, Hurin to the author June 29,1932.

Your letter of June 20th,1932,reached me a few days ago and I am glad to know that you are making progress in tracing your genealogical record.
(Reference to Mr. Leroy H, Kelsey,St, Louis Mo,)
I have not heard from Mr, Leroy H, Kelsey for nearly a year past,At that time he was suffering from heart trouble and having a great deal of trouble with his teeth,which was making life miserable for him. He then lived at No, 4447 Wornall Road, Kansis City,Mo.
As he suddenly ceased a very persistent and interesting correspondence, I am afraid that he is no longer living.

I notice that you seem to have received from him or from some other source references to the Bridgewater, Raynhem, and Taunton records. In a letter dated July 3,, 1931,Mr, Kelsey made this statement.
MARSHFIELD,MASS, RECORDS.(Mr.Kelsey,).

"Although not entirely certain;I am inclined to think that Marshfield, Mass, was the orignal habitat in this country and Hugh Sr, had at least six children:

(1) Ebenezer,born 1691,and died in Nov,1755,who married Dec, 12, 1718, Bathsheba Joyce at Marshfield Mass.
(2) Mary;
(3) Bathsheba;
(4) Hugh, born about 1700;died Jan, 21, 1784,-at Bridgewater, Mass, Married Dec, 17, 1725, Mary Snell at Bridgewater,
(5) Benjamin;
(6) Jonathan."

There are certain reference to his authority for the above statement Mr Kelsey is my only authority for tracing the family back of 1743, when my ancestors were located in Morristown N, J, but I have compared the dates of Morristown records with those given by Mr, Kelsey and am inclined to think that the Ebenezer Mahurin refered to in the Morristiwn records is the son above named of Hugh Mahurin Sr,
I have never been able to trace the connection between the ~~connection between the~~ line of ancestry claimed by Mrs, Ports Wilson and my own line of ancestors, although I feel certain that there is a close connection.
My father told me once that one of the orignal family had gone to the South and probably that one was the Ebenezer Mahurin through whom Mrs, Wilson claimed descent.
In one of Mr Kelsey's letters to me he says that "In the United States census of 1790;Ebenezer Jr,is shown as the Head of a family in Hamshire County Va,so he probably migrated southward".
It is singular that a descendant of your ancestor,Ebenezer Mahurin, who apparently lived in Morristown,N, J, in 1743,should have gone to Ohio by way of North Carolina and Verginia,and then settled in Troy Ohio,within one hundred miles of my ancestor,Silas Huron,son of Seth Huron,of Morristown, N,J.It is probable that,although these two cousins lived within one hundred miles of each other,they never knew of each other's location"----------
~~(There is another paragraph to the letter,but not particular pertinent to the direct subject)~~ ~~Signed,Silas E,Huron~~

In one of my last letters to Mr, Kelsey, I called his attention to the fact that my father once said that the original Massachusetts Mahurin went to Massachusetts from Nova Scotia, but he never said in what part of Nova Scotia he had formerly lived.

It may be that the records of Halifax or Digby or some other of the old towns of Nova Scotia would yield results interesting to both of us. It is many years since I visited Nova Scotia and I have never investigated that clue.----------

Signed,--Silas E, Hurin.

HISTORY, and U,S, CENSUS OF 1782 to 1785.

History ?. History seems to play a role in the lives of those living on this world, as well as those living in the world to come, and here is where History, plays its part.

In trying to verify, and possibly clearify, the reference in the preceding letter from Silas E, Hurin, the author found in our local public library, copies of the "First Census of the United States-1790" Records of the States Enumeration, 1782 to 1785.
This enumeration covered six states, including those of Verginia, North Carolina and Massachusetts, these records were filed in the United States Capital, and here's where History played its part.

Along came the British in 1812, and burned the Capitol at Washington and these records were destroyed, which forced the Goverment to go back to the several States, and gather from such records that had been preserved in the various Counties, with the result, as stated in the "First Census" that as published, they are not as complete as before that Historical Visit, from the British.
However the author secured the following,---

HEADS OF FAMILIES, VERGINIA, HAMSHIRE COUNTY.

"Heads of families in Verginia, Hamshire County, 1782" (Note spelling
Ebenezer Mahuran----------3.

In looking for the name Kilbun, in North Carolina, did not find that name recorded, but found the following.
Isaac Kilborn----------1.
Amos Kilburn---------- -2.
Both in Wilkes County, Morgan District.(N,W,)

Massachusetts, Bridgewater, Plymouth County.--1790.
Josiah Mahurin----2-Males----6--Females.

Massachusetts, Bristol County,----------1790.
David Mehuron-----2-Males---- 2--Females.
Isaac Mehurin-----2-Males----6--Females.

For reference while reading this page.
Ebenezer Mahurin, Born Feby, 27, 1743---Died Dec,--1786, Age 43 Yrs.
Married Hannah Kilbun---------1781, in North Carolina.
Isaac born 1782
Seth born 1784
Caleb born 1786, Ebenezer Mahurin died when Caleb was 7 months old.
Othniel born after his fathers death.
Caleb and Othniel born after enumeration taken.

Isaac Mahurin and --------? ? ?

Son of Ebenezer and Hannah K,Mahurin.

From Records,Troy Ohio,Miamia County.

BORN.	DIED.	N A M E.	MARRIED.	HUSBAND or WIFE
-?	?	Isaac Mahurin	?	?
?1782	1828		1812	
-?	?	?		
?	?			
-1813	?	Anna	Age 19--------	In Feby, 1832.
?	?			
-1827	?	Catherine	Age 4 --------	in June, 1831.
?	?			
-1819		Rachael	Age 12--------	in Oct, 1831.
?	?			
-1821	?	Levina	Age 10--------	in June 1831.
?	?			
-1822	?	Belinda	Age 8 --------	in Jan, 1832.

Marriage Records.

--	Anna	No Record--- Married.
--	Catherine	Nov,2,1848, Horace Stockton.
--	Rachael	April 15.1838. John Boyer.
--	Levina	Mar,9, 1843, Robert H,Cunningham.
--	Belinda	July 10,1842, William Metcalf.

.-Isaac Mahurin and four daughters,Catherine, Rachael, Levina and Belinda reported to have died of Consumption.

A Nice of Isaac Mahurin,Mrs, Zara Mahurin Wilson reported that Isaac had four sons,Ebenezer,Johas,Wiliam and Isaac Jr, and recalls when quite young,her cousins William and Isaac Jr, visiting at her home in Indiana.(The Probate Records make no reference to any sons,------)

.-Anna---married and settled in Ohio.

.-Records at Troy Ohio,Miamia County,Isaac Mahurin's will offered for probate in 1828,March Term,Proved by Thomas Cobby and Caleb Mahurin,and Catherine Mahurin Executrix,(Possibly the Wife) and mentions minor heirs.,Anna, Catherine,Rachael,Levina and Belinda.
In a law suit in Aprial 1833,about money,Plaintifs Anna and Catherine,Defendants.--Elizabeth,Belinda Et, Al, Rachael and Levina Et, Al,(At this time Catherine would be six years old)

In the law suit above refered to,the first record of the name

A POSSIBLE PROGNOSTICATION.

..ere is one Ancestral Frame, that might be looked upon with ..erest, that on Page Fifteen.--of Ebenezer Mahurin and Bathsheba ..yce Mahurin, married Dec, 12, 1718, at Marshfeild, Mass, to them were ..rn four children, including Seth, who married Mary Hazen, and who ..ve figured so prominently in the present generation of the Huron ..d Mahurin lineage, and the first son, Stephan Mahurin, born Nov, 9, 1720 .. four children were born at Raynham, Mass,

.. one record the group of seven children, headed by Ebenezer Jr, ..rn (or baptised) Feby, 27, 1743, and the last, Priscilla, Jan, 5, 1755. ..ere accredited to the family of Ebenezer and Basheba Mahurin, but ..e limitations would make this highly improbable, and that there is ..ecpse of twelve years between the two groups of children, The last ..roup of children recorded in the Morristown, New Jersey, Church ..aptismal Records.

..t will be noticed that the names of Ebenezer, Seth and Isaac have ..een handed down from one generation to another,

..t might be possible, that it was this Ebenezer Jr, who emigrated to the Colonies in the South, via. North Carolina, instead of one of the ..rignal emigrants, as refered to on Page Fourteen, in the second ..aragraph, in the letter recorded from Mr, George A, Huron,

..ccepting this as a fact, the assumption may be taken as established .. the following frame.

REVISED FRAME-(1743)-EBENEZER MAHURIN.
..benezer Mahurin .., and Hannah Kilbun,
..on of Stephan and ?---------? Mahurin
..ssumed---Family Records ----------

BORN.	DIED.	N A M E.	MARRIED.	HUSBAND or WIFE.
..eby, 27	Dec, ?		?----	
..743	1786	Ebenezer Mahurin	1781	Hannah Kilbun.
	?	Hannah K, Mahurin		In North Carolina.
..782	?	Isaac		
..784	?	Seth		
..ay, 28	Jan, 6		Jan, 16	Nancy Mahan.
..786	1859	Caleb	1816	In Virginia.
---------?	---------	Othniel	---------?	----------

..resuming that Ebenezer Jr, did emigrate to North Carolina, somewhere ..t the age of 25 years, and married at the age of 38 years, then we .. assume the following.

Ebenezer Jr,----------born 1743.
Emigrated and married, age---- 38 Yrs,
Years to birth .. Caleb------ 5 Yrs,
Year of death----------1786
Age at death---------- 43 Yrs,

aleb Mahurin and Nancy Mahan.

on of Ebenezer and Hannah K, Mahurin.

amily Records.

BORN.	DIED.	N A M E.	MARRIED.	HUSBAND or WIFE.
May 28 1786	June 6 1859	Caleb Mahurin,	Jan, 16 1810	(Ann) Nancy Mahan.
1780	1831			
Aug, 16	Oct, 9	Nancy M, Mahurin----------		In Virginia.
		Children first marriage.		
Aug, 16 1814	Aug, 23 1870	Isaac	Nov, 6, 1845	Mary Ann Robinson.
Jan, 8 1817	? ?	Cyntha	Oct, 23 1834	John Howdyshell.
Oct, 2 1821	Mar, 13 1909	Mary K,	Sept, 1 1847	Rev R, D, Robinson.
Nov, 11 1824	April 16 1901	Matilda Loreanna		Not married.

Caleb Mahurin was born in N, Carolinia, First marriage in Virginia, Was a Hatter by trade, at one time run for the office of Ludge, but was defeated, gaining, however the title of Judge.

"Judge" Caleb Mahurin, settled in Miami County, near Troy Ohio, about 1820, emigrated to Indiana in 1838 and settled in Burnettsville, in White County. Recorders Office, Troy Ohio, Miamia County, reveals Caleb Mahurin to have been quite a land owner, as many transfers are recorded, from years 1820 to 1838.

MATILDA LOREANNA MAHURIN.

MATILDA LOREANNA MAHURIN. (Fourth child and third daughter).
Matilda Loreanna Mahurin, Daughter of Caleb and Nancy M, Mahurin was born in Miami County OhioNov, 11th, 1824 and died at Elkhart Ind, at the home of her nice, Mrs, (Dr,) C, W, Frink April 16, 1901.
Miss, Matilda L, Mahurin lived for many years at Fort Wayne Ind, In the history of the Fort Wayne Public Schools, her name appears as one of the teachers for the years 1865-57-62-63-64 and 65, and also for a time was connected with the M, E, College.
She went to Indianapolis in 1867, made her home with her sister Mrs, R, D, Robinson, and was a teacher in the Indianapolis Public Schools for quite a long time, and also served as a Principal.
She was an active member of the Meridian Street M, E, Church.
She migrated to Indiana, White County, with her father when she was eight years old. At her death she was 77 years old, and is buried at Elkhart Indiana.

F R S T M A R R I A G E,

Caleb Mahurin, born in North Carolina,----------I786.
Nancy Mahan Mahurin, born---------- I780
Caleb twenty four years old, Nancy thirty, when married.

Isaac Mahurin born in Virginia,---------- I814.
Caleb twenty-eight years old when Isaac born.
Nancy thirtyfour years old when Isaac born.
Cyntha born in Virginia.---------- I817.

Caleb settled in Ohio, Miami County,---------- I820.
Caleb thirtyfour years old when settled in Ohio.
Isaac six years old. when Caleb settled in Ohio.

Mary born in Ohio, near Troy.---------- I821.
Caleb thirtyfive years old when Mary born.
Isaac seven years old when Mary born.
Matilda born in Ohio.---------- I824.

Nancy Mahan Mahurin died at the age of 51 years,------ I831.
Caleb Mahurin 45 years old when Nancy died,----------I831.

S E C O N D M A R R I A G E.

Caleb Mahurin 46 years old, second marriage,---------- I832.
Matilda Freeman, (Second wife) born,---------- I808.
Matilda, 24 years old at time of marriage.

Caleb Mahurin moved to Indiana, White County,-----1838--or 1839.
Caleb was 53 years old when moved to Indiana.
Matilda was 31 years old when moved to Indiana.

First and Second children, and Migration to Indiana.

First Children. Age at 2nd, Marriage.	Migration To, Indiana.	Second Children, Born in Ohio.	Migration To Indian I838.
Isaac Age 16 years.	Age 24 years	Caroline P,	Age 5 Yrs
Cyntha " 15 "	Age 21 "	Auguste B,	Age 4 Yrs
Mary K," 11 "	Age 17 "	Almira D,	Age 2 Yrs
Matilda L, 8 "	Age 14 "	Margaret E, Born Aug, 26, I838.	

From the fact of Margaret's birth in Aug, 26, I838, that the emigration did not occur until the spring of I839, at which time the family settled in Burnettsville, White County, Indiana.

The first home of Caleb and Matilda, was a three room log house, at a later time a two story frame house was built, and it was at Burnettsville, the other six children were born.

The migration from Miamia County, Ohio to White County Indiana. was made overland, by teams and wagons, and was no mean distance for pioneering, even at that time, with possibly at least six or seven children, and most of them of tender age.

Isaac married age 31, Cyntha age 17, Mary k, age 26.
Mary and Matilda must have accompanied the migration to Indiana.

Caleb Mahurin and Matilda Freeman,

Son of Ebenezer and Hannah K, Mahurin.

Family and Troy, Miamia County, Ohio Records.

BORN,	DIED,	N A M E.	MARRIED,	HUSBAND or WIFE.
May 28	June 6		April 19	
*-1786	1859	Caleb Mahurin	1832	Matilda Freeman.
Oct 15	Mar, 9			
*-1808	1882	Matilda F, Mahurin		In Ohio.
		CHILDREN SECOND MARRIAGE.		
Mar, 17	Feby, 26		May 22	
1-1833	1907	Caroline Prissilla	1856	Geo, M, Morrow.
Sept, 28	Aug, 17			
2-1834	1835	Augustus B,	Son, Died age one year.	
Aug, 21	Aug, 31		April 28	
3-1836	1892	Almira Drucilla	1858	John C, Fisher.
Aug, 26	Feby, 27		1st, Oct, 31, 1859,	James A, Todd.
4-1838	1870	Margaret Ellen	Sept, 21, 1865,	Rev, L, McCreary.
Oct, 8	Jan,		Oct, 5---------	At Battleground, Ind,
5-1840	1914	Sarah Ann	1867	Port W, Wilson.
Oct, 23	May 25		Oct, 3	
6-1842	1878	Elizabeth Agusta	1865	Dr, J, W, Powell.
Mar, 31	Sept, 9			
7-1846	1847	Samuel Webster	-------Died Age one Yr, five Mo.	
Mar, 5	May, 15			
8-1848	1874	John Luther	-------Not married.	
July 8	?		Dec, 22	
9-1850	1911	Jennie Rebecca	1875	Jesse M, Chenoweth.
Nov, 11	Oct, 19			
1852	1874	Caleb Robinson	-------Not married.	

---

*-The marriage of Caleb Mahurin and Matilda Freeman, recorded in Vol, D, Page 177 Probate Court, Troy Miamia County, Ohio.

CHILDREN SECOND MARRIAGE,

-These records,relative to names,dates of birth,marriage and death are taken from the Mahurin Family Bible,at the present time in the possession of Mrs,Zella F,Howard Fresno,California.
Mrs, Howard is a daughter of Almira D,Mahurin Fisher,Dec.

-John Luther Mahurin contracted Camp Cholera while in the Army, returned home,sick about one year and died from the effects.

-Caleb Mahurin moved from Burnettsville,White County Indiana to Battle Ground,Tippecanue County,early in 1859,and while moveing the last load ,the team became frightened,ran away,throwing him from the wagon,causing his death befor reaching his new home. His death occured June 6th,1859.Age 73 years.

-Mrs,Lillian May Retter,Piqua Ohio,daughter of Caroline P,--Mahurin Morrow,reveals the bit of interesting history,that her mother ,and her mother's sisters,Almira D,Margaret E,Sarah A, and Elizabeth A,were all graduates of the M, E, College at Fort Wayne Indiana,(Long out of existance,now The Taylor University at Upland Indiana,)
The sister Jennie R, went through the public schools,and took her money for the College tuition instead,and as she said"had a good time ".

George M, Morrow and Caroline Prissilla Mahurin.

Daughter of Caleb and Matilda F,Mahurin.

Family Records----------

BORN.	DIED.	N A M E.	MARRIED.	HUSBAND or WIFE.
?	?		May.22	
-?	?	Geo,M,Morrow	1856	Caroline P, Mahurin.
Mar,17	Feby,26			
-1833	1907	Caroline P,Morrow		In Ohio.
Mar,18	April,2		Dec,25	
-1857	1930	Augusta Juinata	1877	Leander Thomson Gage.
Sept,2	Feby,14		Jan,26	
-1858	18 ?	Clara Luella	1887	Isaac Neuton Hayes.
Dec,3	?		-------	
-1861	1863	Eleanor	-------	Age two years.
May,13			July 2	
-1865	------	Lillian May	1884	Eugene A, Bryan.
Oct,30			May 24	
-1868	------	Bertha Estella	1898	Frank Matchett.
April 13			June 6	
-1872	------	Clay Mahurin	1906	Ethel Lewis.
July 2	?		July 3	
-1878	1897	Sadie Lee	1904	William Woodard.

George M, and Caroline P, Morrow, Cont,

-4.-George McConnell Morrow M.D.was born in Lewiston Pa, Dr,Morrow's first professional practice was in Burnettsville, White County,Indiana,where he met Caroline P,Morrow as a patient,she having pneumonia,treated and cured her,the usual romance followed,resulting in their marriage.

-Caroline P, Morrow was born near Troy Ohio,and was five years old when her father migrated to Indiana,Burnettsville,White County,in 1838 or 1839,where she received her education,and was a graduate from the Methodist College at Fort Wayne,Ind,She married at the age of twentythree,and was twentysix at the time of her fathers death.

-Bertha Estella and Frank Matchett had no children.
Bertha E,Morrow was born in Burnettsville,Ind, moved to Topeka Kan. received her education there,and taught in the county schools.
Frank Matchett is a farmer,close to Topeka Kan.
*****

-Clay M,Morrow and Ethel L,Morrow had no children.
Clay Mahurin Morrow.born in Burnettsville,Ind,moved to Lockport Ind and then to Topeka Kan,where he completed his education in the public schools and College,and is now a Proffessor in the Topeka Public Schools.
Address, Prof, Clay M, Morrow, II20 North Monroe St, Topeka Kan,

*****

Address, Mrs, Frank Matchett, North Topeka, Kan's R, R, 3.

Leander Thompson Gage and Augusta J,Morrow.

Daughter of George and Caroline P,Morrow.

Family Records----------

BORN.	DIED.	N A M E.	MARRIED,	HUSBAND or WIFE.
Sept,3	July ?		Dec,25	
-1843	1921	Leander T,Gage	1877	Augusta J,Morrow.
Mar,18	April,27			
-1856	1930	Augusta J,Gage		At Topaka Ka.
Oct,25	--			
-1882	--	Ruby Lambert	--	Not married.
Nov,26	Sept,?			
-1886	1902	Maudena Juniata	--	Not married.
Mar,3	--		May ?	
-1889	--	Carolyn Harrison	1925	Robert Zinder.
Dec,3	--		?	
-1894	--	Zara Ann	?	Fearle Bastian.

-Leander T,Gage was born in Marretta Ohio,received his education in the publis schools,and graduatid from the Merretta College. moved to Topeka Kan, where he was married,and for a number of years served as Principal and Superintendent of the County Schools and Principal in one of the Topeka City Schools.

-Augusta J,Gage was born

-Lives at Las Angelas Calif, Mr Zinder is an Ornamental Iron Manfr.

-Lives at Las Angelas Calf,Mr Bastran is connected with some Rail Road.

Isaac Neuton Hayes and Clara L, Morrow.

Daughter of George and Caroline P,Morrow.

Family Records----------

BORN.	DIED.	N A M E..	MARRIED.	HUSBAND or WIFE.
	?		Jan,26	
-	?	Isaac N,Hayes	1887	Clara L,Morrow.
Sept,2	Feby,14			
-1868	18 ?	Clara L,Hayes		At Topeka Ka,
Apr,29	Feby,19			
-1891	1919	Gertrude Bertha	-----	----------
Aug,18	?			
-1892	?	Thomas Neuton	------	Not married.
May,22	--		April 22	
-1895	--	George Morrow	?	Mary Gladys Ausdale.
Jan,23	--			
-1900	--	Paul Wilson	------	Not married.

-Isaac Neuton Hayes--?

-Clara L,Hayes --?

-Thomas Neuton Hayes is a farmer close to Topeka Kan.

-George and Mary Morrow had two children,Jackie and Robert. Mary Gladys Morrow died July ?,1928.

-Paul Wilson Hayes lives at LasAnglas Calf.and is in the Telephone Business.

Eugene M,Bryan and Lillian M, Morrow.

Daughter of George and [illegible] M, Morrow.

Family Records----------.

BORN.	DIED.	N A M E.	MARRIED.	HUSBAND or WIFE.
Jan.28 A1-1861		Eugene A,Bryan	July 2 1884	Lillian M, Retter.
May 13 B-1865		Lillian M,Bryan		At Topeka Kans,
Apr,20 C-1885		Glenn Mirrill	Nov, 1819	Bessie Jones.
Separated 1897.---Seconed Marriage.				
Apr,1 A2-1853	Mar,13 1924	Thomas E, Retter	Oct,28 1907	Lillian M,Bryan.
May 13 B-1865		Lillian M,Retter		
Apr,20 C-1885		Glen M,Bryan	Nov,27 1819	Bessie Jones.
Sept,11 D-1884		Bessie J,Bryan		At Indianapolis,Ind,
June 21 E-1920		Norman Robert		
July 26 F-1922		Eleanor May		

A1-Eugene A,Bryan was the only son of a farmer,and lived close to Topeka Kans.

A2-Thomas E,Retter was born in Quincy Ohio,and was a merchant in Sidney Ohio,where Mrs,Bryan and Mr Retter were married.

B-Lillian May Morrow (Retter) was born in Lockport,Carroll Co, Indiana,and moved to Burnettsville,White Co, with her parents and then to Topeko Kansas.

When eighteen years old (1883)she visited at Burnettsville,and the old home of Caleb Mahurin,which was a log house of three rooms, at a latter time a frame house had been built, which the family lived in,and from which Caleb Mahurin moved to BattleGround,Tippecanue County,Indiana in 1859.

Lillian M,Retter received her education and one year in high school in Topeka Kans,and then married Eugene A,Bryan,a farmers son and lived on a farm close to Topeka,and separated in 1897.

-On account of Mr, Retter's failing health,Mrs Retter established a Tea Room in Sidney in 1918,and at Piqua Ohio,in 1923,where at the present time,she and her son Glenn M,Bryan are conducting the Tea Room.

Mrs Retter is active in the Methodist Epicopal Church,and is a Past Worthy Matron of the Order of Eastern Star.
During the Summer months of 1930,she joined a party of fifty,and toured all the countries of Europe,and wittenesed the Passion Play at Ober-Ammergau.

William Woodard and Sadie Lee Marrow.

Daughter of George M, and Caroline P,Morrow.

Family Records----------

BORN.	DIED.	N A M E.	MARRIED.	HUSBAND. or WIFE.
?	?			
A-		William Woodard	July 3 1904	Sadie L,Morrow.
July 2	?			
B-1875	1897	Sadie L, Woodard		
Feby,23			Dec,28	
C-1895		Cecil Irving	D.1913	Elsie Thompson.
Mar,12			July 30	
D-1896		Harold Loraine	1919	Mary Elsie Duffy.

-

-

--Cecil I, and Elsie T, Woodard,and children.
Cecil Loraine,-Murrell,-Vina,- William,- Betty Lou,-
Dorris May,and Norma Faye.--Seven children.

--Harold L,and Mary E,Woodard,and children.
Helen Iona,-and Thelma Maxine.---Two children.

John C Fisher and Almira Drucilla Mahurin.

Daughter of Caleb and Matilda F, Mahurin.

Family Records

BORN.	DIED.	N A M E.	MARRIED.	HUSBAND or WIFE.
Jan,I, A-I830.	July I3. I888.	John C, Fisher.	April 28, I858.	Almira D, Mahurin
Aug,2I B-I836	Aug,3I, I892	Almira D, Fisher		At Burnettsville Ind,
June I3 C-I859	I88I	Romeo H,		Died,Age 2I years.
Dec,9 D-I860	I883	Charles Edwin		Died,Age 23 years.
Oct,8 E-I862	I89I	Edwin F,	April I5 I887	Araminta Burwick Two daughters,All De
?-- F-?--	?-- ?--	Wilber		Died in Infancy.
?-- G-?--	?-- ?--	Lulu		Died in Infancy.
Feby,22 H-I868	—	Jennie Elizabeth	??-Dates Dec,I2	Hamiliton Delzell
July 6 I-I870		Zella Caroline	I889	Simpson Howard.

A-John C,Fisher was born in Jefferson County Ohio Jan'y I,I830. He migrated when a small child,with his parents to Norway,near Monticella,White County Indiana.
He had three brothers and three sisters. Two of his brothers served in the Civil War;one brother Charles F, being a Captain in the 46th, Indiana Regiment.
John C, Fisher had a Normal School education,and taught school for 27 years. He was active in Church and Sunday School work;especially in the Sunday School where he served as Superintendent for many years. He was a member of the Methodist Church until late in life, when he joined the Baptist Church. Due to failing health for msny years he was not able to take an active part in community work.
He died in Burnettsville,White County,Indiana,July I3,I888.

B-Almira Drucilla (Mahurin)Fisher,Third child and second daughter of Caleb and Matilda F, Mahurin,was born near Troy,Miama County,Ohio August 2I,I836.She migrated with her parents,when two years old, in the spring of I839,to Burnettsville,White County Indiana.
She received her education in her home town,and attended Seminary, (Presumed to be the M,E,College)in Fort Wayne, Ind,
She taught school until her marriage,which took place at her parents home in Burnettsville April 29,I858;going to Norway to live where Father Father was teaching and had a home prepared for his bride.
She was a member of the Methodist Church,and later in life she joined the Baptist Church.

Benton County,near Remington;returning to Burnettsville for the last few years of their lives,and both passed away near the old homestead where they were married.

John C, Fisher lived to the age of 58 years, Almira lived to the age of 56 years.
To them were born seven children, four sons and three daughters.
The four sons and one daughter died early in life.
Two daughters are still living.
Jennie,the eldest,65,lives with her daughter in Phoenix Arz,and not in the best of health.
Zella,63,lives at Fresno,Calif,and with her husband is active in opperating a fruit farm. (See the followinf Frames).

Jennie Elizabeth Fisher and Hamiliton Delzell.

Daughter of John C, and Almira d, Fisher.

Family Recorda----------

BORN,	DIED,	N A M E,	MARRIED,	HUSBAND or WIFE.
?	?		?	
A-?	?	Hamiliton Delzell	?	Jennie E, Fisher.
Feby,22				
B-1856		Jennie E, Delzell		At Burnettsville Ind,
?	?		?	
C-?	?	Mable,	?	Chas, E, Henderson.
		Second Marriage,		
?	?		?	
A-?	?	?----	?	Jennie E, Delzell
Feby,22				
B-1856		Jennie E, ?-		
		Third Marriage.		
?	?		?	
A-?	?	? Rariden	?	Jennie E, ?
Feby, 22				
B-1856		Jennie E, Rariden		

-Jennie Elizabeth Fisher, fourth child, and first daughter of John F, Fisher and Almira D, Mahurin Fisher, was married three times.First marriage Jennie E, Delzell, one daughter,Mable E, There was no children by the second and third marriage. Third marriage, Jennie E, Rariden,
Mrs. Rariden lived for a number of years at Logansport,Indiana. At the present time is living at Phoenix Arizona.Living with her daughter,Mrs.Mable F, Henderson.

C-Mable Fisher Selzell and Charles E, Henderson.

Daughter of Hamilton and Jennie E, Delzell.

Family Records

BORN.	DIED.	N A M E.	MARRIED.	HUSBAND or WIFE.
?	Feby, ?		??	
A-?	?	Chas,E,Henderson.	?	Mable F, Delzell.
?				
B-?		Mable F,Henderson.		
C-?		Charles Edson		

A-Charles E,Henderson,

B-Mrs.Mable F, Henderson,

At the present time is with her mother in Phoenix Arizonia,and is conducting a Real-Estate Agency.

C-Charles Edson Henderson,

Zella Caroline Fisher and Simpson Howard.

Daughter of John C, and Almira D, Fisher.

Family Records

BORN,	DIED,	N A M E,	MARRIED,	HUSBAND or WIFE.
Oct,3 A-1866		Simpson Howard	Dec, I2 1889	Zella C, Fisher
July 6 B-1870		Zella C, Howard		At Burnettsville Ind
June 6 C-1892		E, MIRRILL	Mar,20 1915	Florence M,Patterson

A-Simpson Howard,son of
Born Oct,3,1866 near Greencastle,Putman County,Indiana.

B-Zella Caroline (Fisher)Howard,was the seventh child,and third daughter of John C,and Almira D, Fisher.She was born July 6,1870. White County,Indiana.
Simpson and Zella were married Dec,I2,1889,at her Mother's home in Burnettsville. Both are Methodist.
They have lived ten years in Calofornia. Ten years in Iowa; previous to that mostly at Burnettsville,Logansport and Greencastle, Indiana.

LETTER TO AUTHOR.RELATIVE TO HIS GREATE GRAND FATHER.

C-In a letter to the Author,received from their son Mirrill,April 23,1933,he reveals the following,regarding his great-grandfather Caleb Mahurin.

"Perhaps you know the history of great grandfather (Caleb Mahurin) coming to Burnettsville from Ohio in 1839.
He settled on 500 acres of land,part of it being where Burnettsville now stands.
For many years theirs was the only house on the road between Logansport and Monticella. Later a little town sprung up across the creek which became knowb as the "Old Town"
The new town being started right around their home,it being pocated on what is now Main Street. This house was still standing until a few years ago.
It was in the "Old Town" where Uncle Isaac(The Author's father) founded the Old Academy.
Ten or fifteen years ago(Mirrill writes)I could have told quite a little,of course,all of it is as I have been told,as it was all befor my time,but now I have forgotten. (See following page).

(Letter to the Author from Mirrill, Cont'd)

"They moved to Battleground, (Teppecanoe County) in the spring of 1859. After they were moved Great grandfather (Caleb) went back for a load.
Just north of Idaville on the return trip, the team ran away, throw--ing him out; a family named Mitchell, hearing his cries, moved him to their home, where he died. (June 6, 1859, Age 73 Yrs,)
"Grand mother (Caleb's wife) lived at Battleground until death in 1882. (Mar, 9., 1882. Age 74 Yrs,)
"The most I remember of her is the winter after I was 10, I staid with her one winter, when Cousin Grace Todd was away teaching, Seems, I can see her yet with her little lace bonnett or cap. She was very quiet, and a very kind Christian Lady".

"After Grandmother's death. Aunt Jennie Chenoweth, kept the Family Bible, and at her death Uncle Jesse (her husband) sent it to me, why I do not know. I knew nothing of it until he sent it to me".

E, Mirrill Howard and Florence M, Patterson.

Son of Simpson and Zella Caroline (Fisher) Howard.

Family Records----------

BORN,	DIED,	N A M E,	MARRIED,	HUSBAND or WIFE.
June 6			March 20	
A-1892		E, Mirrill Howard	1915	Florence M, Patterson
June 3				
B-1891		Florence M, Howard		In Kansas City, Mo,
July 9				
C-1928		Nadine Analee		

A-

E, Mirrill Howard, son of Simpson and Zella C, Howard, was born June 6,-1892, Burnettsville, White County, Indiana.
He received his early education in the Burnettsville and Logansport grammer schools.
He attended High school at Logansport, also Greencastle Academy and some class work at DePauw University. Never graduated, as some adversity would always come along, forcing me to go to work.
Married March 20, 1915, in Kansas City, Mo,
World War Service.
He was ordered to Camp Funston, Kansas, on Sept, 17, 1917.
Duty and entire service with the 87th, Division.
Made a Corporal at Funston and a Sereant as soon as we landed over seas in July 1918.
He was 98 days under fire, serving principally in the St, Mihiel Drive, and the Muese-Argonne offensive.
Served nearly six months in the Army of Occupation in Germany.
Discharged, honorably, at Camp Taylor, Ky, June 4, 1919.

My principal experience has been 17 years, mostly as manager of lumber yards handling all kinds of building materials.
I have been manager of the Tulare County Lumber Company at Visalia, Calif, for eleven years.

He became an Odd Fellow in Iowa and a Master Mason in South Dakota.
In South Dakota, He helped organize the American Legion Post of which he was later Commander.
In Visalia he served eight years as a Red Cross director and two years as Chairman of the Directors.
He was one of the founders of the Visalia Central Wellfare Council, serving two years as its secretary, and one of its executive committe of three. This committee handled all the relief work in this commu--nity of 10000 during the depression.
In American Legion work of California, He served as State Vice-Commander of the California Department; was twice Commander and once Adjutant of the Tulare County Council of the Legion.
He is past Commander of the Visalia Post of the American Legion.
He was one of the founders of the local post of the Veterans of Foreign Wars, and its first Commander. and twice a past Commander.
At this time he is Deputy Chief of Staff of the Calif,-Nevada Veterans of Foreign Wars. (See following page)

A-B, Mirrill Howard, Con'td.

He is past president of the Visalia Commercial Club,and during his term of office, completed the organizationof the Credit Bureau. He has been a Director of the Chamber of Commerce for six years.

He has been a member of the local Rotary Club for nine years, and Chairman of its classification committee for four tears.

Church affiliations Methodist.
Politically a free lance.

B-Florence Mae (Patterson) Howard, daughter of Edward A, Patterson (Business Furniture and Undertaking) and Grace L, (Wheeler) Patterson She was born June 3,1891 in Kossuth County, Iowa.
She is a graduate of Algona, Iowa, grade and high schools. Two years at Cornell University,Iowa. She is active in the Order of Eastern-Star.

She is Past President of Visalia American Legion Auxiliary, past secretary of the same organization, also the present secretary.and secretary of Veterans of Foreign Wars Auxiliary.

She taught Latin and English for three years,

Church affiliations Methodist.
Politically a Republican.

C-Nadine Analee Howard, daughter of Mirrill and Florence Howard, was born July 9, 1928.

James A,Todd and Margaret Ellen Mahurin.

Daughter of Caleb and Matilda F,Mahurin.

Family Records----------

BORN.	DIED.	N A M E.	MARRIED.	HUSBAND. or WIFE.
?	?		Oct,31	
-?	?	James A,Todd	1839	Margaret E,Mahurin.
Aug,26	Feby,27			
A-1838	1870	Margaret E,Todd		
?	?		?	
-1861	1892	Grace Belle	1886	William Simpson Gruber.
?	?			
-1862	1902	Charles Spurgeon		

Second Marriage

Aug,26			Sept,12	
1838	Feby,27	Margaret E,Todd	1865	Rev,L,McCreary.
B-(	1870	Margaret E,McCreary		Children,no record.

Grace B, Todd and William Simpson Gruber,
Daughter of Margaret E,and James A, Todd.
Family Records----------

BORN.	DIED.	N A M E.	MARRIED.	HUSBAND or WIFE.
?	?		?	
E-1862	1896	William S,Gruber	1886	Grace Belle Todd.
?	?			
C-?1861	1892	Grace B,Gruber		
Dec,22				
F-1887		Wilber Todd		Born Churubusco, Ind,
May 22				
G-1890		Jesse Paul		Do, South Whitley,Ind

A-James A,Todd--

B-Margaret Ellen Mahurin (Todd)-(McCreary).was born in Miami County, near Troy Ohio,Aug,26,1838,at which time her father was disposing of his Ohio holdings,and making preparations for the migration to Indiana,which was accomplished in the Spring of 1839,with the five children of the first Wife,Isaac 16,Cyntha 15, Mary K,11, Matilda 9 and the four children of the second Wife,Caroline 5,Auguste 4, Almira 2,and Margaret the baby,about nine months.

C-Grace Belle Todd (Gruber),

F-Wilber Todd Gruber,Born at Churubusco,Indiana,present address, Assistant Secretary,Rotary Club of Indianapolis,209 Claypool Hotel.
G- Jesse Paul Gruber,living at Cheny,Washington.Born,South Whitley,Ind

Wilber Todd Gruber and Capitolo Harris

Son of William Simpson Gruber and Grace Belle (Todd) Gruber.

Family Records

BORN,	DIED,	N A M E.	MARRIED,	HUSBAND or WIFE.
A-Dec,22. 1887.		Wilber Todd Gruber	Sept,21. 1915.	Capitolo Harris.
B-		Capitolo H, Gruber		Bloomington Ind.
C-July 20, 1916		Hester Jane	Born	Bloomington Ind.
D-April,12, 1924,	Jan,16. 1927.	Grace Marie	Born and Died,	Indianapolis Ind.

A-Wilber Todd Gruber; Born Dec,22, 1887, Son of William Simpson Gruber and Grace Belle (Todd) Gruber,a at Churubusco Indiana.
Educated at- Graduated at--
OCUPATION, Since December, 1916, Executive Secretary, Rotary Club of Indianapolis, Lodge F,& A,M. Master Mason, Democrat, Church None.
B-Capitolo (Harris) Gruber, Daughter of William Thomas and Martha (Acuff) Harris.
Address,-(Office and Headquarters) 200 Claypool Hotel, Indianapolis

Jesse Paul Gruber and Elizabeth House Stewart.

Son of William Todd Gruber and Grace Belle (TODD) Gruber.

Family Records

BORN,	DIED,	N A M E.	MARRIED,	HUSBAND or WIFE.
A-May 22, 1890,		Jesse Paul Gruber	Aug, 26. 1922.	Elizabeth H,Stewart
B-		Elizabeth H, Gruber		Chicago Illinois.
C-Sept,18. 1923.		John Stewart	Born	Spokane Wash,
D-Oct,-6. 1926		Thomas Edward	Do,	Spokane Wash,

A-Jesse Paul Gruber; Born May 22, 1890, Second Son of William Simpson Gruber and Grace Belle (Todd) Gruber, at South Whitley, Indiana.
Received his education at Graduated at
OCUPATION-Educator (English Department) Washington State Normal ~~Scho~~ School,Cheney, Washington.
WAR WORK, 52nd, Field Artillery, Camp Taylor, 3rd, Officers Training Camp. F, & A,M.-Master Mason; Republician; Church-None.
B-Elizabeth House (Stewart)Gruber , daughter of James david and ~~France~~ Frances (BOICOURT) Stewart.

Ports Wilson and Zara Ann Mahurin,

Fourth Daughter of Caleb and Matilda F, Mahurin.

Family Records

BORN.	DIED.	N A M E.	MARRIED.	HUSBAND. or WIFE.
A-1843	June, 1917	Ports Wilson	Oct, 5 1867	Zara Ann Mahurin.
Oct,8 B-1840	Jan, 1914	Zara A,Wilson.		At Battle Ground.Ind.
Dec, C-1869	Feby,2 1929	Wayland Wilberforce	Dec, 1908	Mabel Metcalf.

A-Ports Wilson,was born in Fort Wayne Indiana,and for the first years of his business career,was a Merchant,the last ten years of his life followed the Realestate business,
Lived in Indiana,Lincoln Nebraska,and South Pasadena,Calf,where he died.Age 74 years.

B-Zarah Ann(Mahurin)Wilson,the fourth daughter of Caleb and Matilda F,Mahurin,was the first child born in Indiana,at Burnettesville, White County,in the log house of three rooms,about two years after her father migrated from Ohio.and was 19 years old at the time of her fathers death,at the time of his moveing from White County to Battle Ground,Toppecanue County,where she received her early education,and is quite probable the place of her marriage,at the age of 27 years.
Her schooling was through the Public Schools,and graduated from the M, E, College at Fort Wayne,Indiana.She died in 1914,Age 74 Yrs

C-Wayland Wilberforce Wilson,lived at South Passadena,Calif,according to a letter received from Mrs,Jennie E,Rariden,daughter of a sister of Mrs Ports Wilson,and the author addressed a letter to him,June 17th,1929,received a reply from Mrs,Wayland M,Wilson,revealing that Mr,Wilson had passed away about four months previous.
Mr,Wilson was a Merchant,and of the firm Wilson-Noland Company, located at Alhambra Calif.
Mr,Wilson's Mother,Mrs,Ports Wilson was greatly interested in the Mahurin Genealogy,and had collected quite an amount of information which Mrs,Wayland Wilson sent to the author.

Wayland W,Wilson married Mabel Metcalf,daughter of A,L,and Mina Metcalf,to them were born one daughter,Marion French.

Marion French Wilson,born in Chicago,August 31,1909,graduated from University of California,at LosAngeles in 1930,Did graduate work at Ann Arbor,and also in the University of Southern California.
At the present time she is working in the Home Office of the Pacific Mutal Life Insureance Company,LosAngeles,Calif.

John William Powell,M,D. and Elizabeth Agusta Mahurin.

5)Daughter of Jaleb and Matilda F, Mahurin.

Family Records

BORN.	DIED.	N A M E.	MARRIED.	HUSBAND or WIFE.
Aug,7 A-1838	Aug,5 1897	John W, Powell	Oct,3 1865	Elizabeth A, Mahurin.
Oct,23 B-1842	May,25 1878	Elizabeth A, Powell		AT Battle Ground Ind,
Aug,28 C-1866		Vance Mahurin		
Sept,23 D-1868	Aug,25 1911	Guy Clifford		Not married.

A-Dr,John W,Powell was born at Pekin Illinois,died at Peoria Ill, and is buried there,Age 59 years.

B-Elizabeth Agusta (Mahurin) Powell was born and married at Battle Ground Indiana,Died and buried at Rockfield Ind,Age 36 years Mrs Powell was a writer of short stories,and contributed to The Petersons Magazine.

C-Dr,Vance M,Powell was born at Camden Indiana,and present address,1315 North Jefferson Avenue,Peoria,Ill.

D-Dr,Guy C,Powell was born at Rockfield Ind,Died in Chicago Ill, Buried at Peoria Ill,Age 43 Years.

Jesse M,Chenoweth and Jennie Rebecca Mahurin.

(6)Daughter of Caleb and Matilda F,Mahurin.

Family Records

BORN.	DIED.	N A M E.	MARRIED.	HUSBAND or WIFE.
? A-1845		Jesse M,Chenoweth	Dec,22 1875	Jennie R,Mahurin.
July 8 B-1850	April, 1911	Jennie R, Chenoweth		At Battle Ground Ind,
		No Children.		

A-Jesse M,Chenoweth live at Battle Ground Ind,last heard from.

B-Jennie Rebecca Mahurin (Chenoweth)was born at Burnettsville Ind, and was nine years old at the time of her fathers death,at the time he was moving to Battle Ground,She received her education in the public schools,she did not go to college,as revealed by

3-Jennie R,Chenoweth Cont.
Mrs,Lillian M,Retter of Piqua,Ohio,on page twentytwo,"she took her money for the college tuition instead,and as she said,"had a good time".She was married at Battle Ground and is buried there. Married at the age of twenty five,and at death was 61 years.

John Luther Mahurin was born at Burnettsville Ind.Mar,5,1848,and was eleven years old when the family moved to Battle Ground,Ind, He was 13 years old at the outbreak of the Cical War,and apparently did not enter the Army,untul toward the end of the war,from the facts before recorded,"while in the Army,he contracted Camp Cholera returned home,sick about one year and died May 17th, 1874,Age 26Yrs

Caleb Robinson Mahurin was born,at Burnettsville Ind,Nov,11,1852 and wasseven years old whenthe family moved to Battle Ground Ind, He died Oct, 19th,1874,Age 22years.

LETTER FROM CALEB MAHURIN,TO REV,ROBINSON.

Caleb Mahurin wrote a letter to Rev, Ruben D,Robinson at the time he was President of the M,E,College at Fort Wayne,Ind,The orignal of this letter was found amoung the Dr's papers,of which the following is a copy,written 5 years after his migration to Indiana/ and 5 years before his death. (1849

"Burnettsville,Ind,March 3,1854"

"Affectionate Children"

"As this is a veary rainy day,I have time to write a few lines,we are all prety good health today,for which we feel thankful to God, our kind preserver,we are still trying to live so on earth that when we fall asleep,we may sleep with Jesus and live with him forever.Brother Vanatta told me some two weeks since that his Son-inlaw wished to pay you about the 1st, of April that one hundred Dollars on his note I think he sayd that was due next Christmas, also some 5 or 10 Dollars the balance of the amount he was to pay you in hand,and if you could not come down here about that time, he wished you to send the note or notes down here,
The railroad is progressing slow,the men cannot get money to drive ahead. My farm is now lying open clear through,(160 Rods)I wrote to Isaac and told him I expected to lay out a town this spring,and would give you and him each a lot,if you would improve them,he sayd you would, but did not say in what time,I would want them improved in one year from the time I lay out the town,but I am not certain yet,that I shall lay out one,it may be the Railroad may fall throuh the Railroad has caused me a grate deal of hard work,and drive me into busyness before I was ready in order to save the tomber that was cut down along the Railroad,I have undertook to build a house, I have angaged John W,Herman to get out the hewd timber,frame,rase and inclose the house,for which I pay him 150 Dollars and board him, We have got nearly all the hewd timber on the ground,and nearly

Letter "Affectionate Children"Cont,

all frand.I expect from the price lumber is,it will cost me at least 160 Dollars at the mill,I do not know ho I will get along, but I will try and enclose the house, and if I cannot go any further,I will stop,and get my breath,and then go ahead,if I should be spared so long,Our quarterly meeting commences next Saturday week.Can you not all of you,just step down and partake with us, as we expect to have a dry meeting,unless it should be a wet,mudy time,like it is now,the Campletites had a big meeting which lasted 18 days.They baptised 5 or 6,the Baptists had a big meeting which lasted 17 days and there were some 12 or 14 joined the church, among the rest ware Joshua Tam and wife,so you may see that the Methodist will have nothing to do but go through the field and gleen,I understand the Campletites are going to commence the same time of our quarterly meeting,tell Isaac,Prudance Dale says she is in debt,and cannot send Adline to Ft, Wayne College at present, Herrison Joneses son Joseph is down here and we surmise he has run-away from home,enquore wheather it is so or not,and write and let us know,you neade not tell them we wrote anything about him,this is thursday the 2nd,tho its dated the 3rd,and its 2 o'clock and quit Raining and I must quit writing,and you must not expect me to write again till the next rainy day,give our respects to Isaac & family, Matilda and all enquiring friends and our enemies if we have any. Pray for us.

C, & M, Mahurin

(Caleb and Matilda Mahurin)

Letter to

Rev,R, D, Robinson (President of
Ft,Wayne,Indiana. M,E,College)

In a letter received by the author,from Mrs,C,W,Frink of Elkhart Indiana,A daughter of Rev,R,D,Robinson,she copied the following from her fathers diary.

"School Room June 21,1855.I have recently built a school room 30ft, by 18feet,in the eastern part of the city,(?)to be plastered and seated.Brother Isaac Mahurin has a school in it and denominates it the Summit City Academy".

(?)--As Rev,R,D,Robinson was President of the M,E,College 1854-66 at Fort Wayne,the "city" must be Fort Wayne.

Isaac Mahurin and Mary Ann Robinson.
(Daughter of Rev,Ruben D,Robinson.)
Son of Caleb and Nancy M, Mahurin.

Family Records----------

BORN.	DIED.	N A M E.	MARRIED.	HUSBAND or WIFE.
		(First Marriage)	Nov,6	
Aug,14 A-1814	Aug,23 1870	Isaac Mahurin	1845	Mary Ann Robinson.
Oct,4 B-1823	Oct,20 1846	Mary A,Mahurin		
? C-?	? .	One Child,		

B-Mary Ann (Robinson)Mahurin was a sister of Rev,Ruben D,Robinson who became acquamted with Isaac Mahurin while attending College, presumed to have been Ausbury,later Depaw,and learned that each had a sister Mary,and jokingly agreed to swap sisters,"sight unseen and at a future time became acquainted and married each others sister,Mary Robinson Mahurin and Mary Mahurin Robinson.

At the time of the death of Mary A, Mahurin,the following obituary appeared in a local paper.

"October 20-1846,Mary Ann Mahurin,wife of Isaac Mahurin,and daughter of William and Matilda Robinson".

"She was born October 4,1823.She joined the Methodtst Episcopal Church and embraced religion at a very early age.She was married to Isaac Mahurin.November 6,1845,with whom she lived in affection till death.As a childshe was obedient and dearly beloved.Asa Christian and member of the Church.she was a striking example of deep piety.Her uniform life worthy of imitation by all that knew her.She dearly loved the class-room,where she was found as often as circumstances would admit,and was always able and willing to give a reason of the hope which she possessed,frequently adding an expression of her gratefulness to that Providence who blessed her,through the instrumentality of praying parents,with an early religous education,From the first of her sickness,which took place October 3,1846,she told her friends she thought she would not get well.In her deep afflection,she was resigned to the will of her Creator.Ten days before her change came,while engaged in deep prayer,she was enabled to cast her care on Jesus,in whose hands she confided her all for time and eternity. After having made known her wishes to her husband,relative to her infant child,and the spot where she wished to be buried, she seemed quite cheerful and happy,and was resigned.On the Saturday before she died,she sang one verse of "The Chariot". Just before death,she commenced singing again,but could not be understood.Her death was peaceful,yea triumphant.She has left an infant child,an affectionate husband,and a large circle of religous friends to mourn their loss,but with hope"

George W,Warner.

25656 NORTH SHORE
ELKHART, INDIANA 46514
TEL: (219) 264-5354

William Robinson and Matilda (-?-)

Son of ---?

Family and Public Records.----------

BORN.	DIED.	N A M E.	MARRIED.	HUSBAND or WIFE.
?-Day.	?-Day.			
A-?-Year	?-Year	William Robinson	?-Day.	Matilda ?--
?-Day	?-Day			
B-?-Year	?-Year	Matilda ?-Robinson		?--
Aug,I0	Aug,I8		Sept,Ist,	
C-I8I8	I889	Reuben Davisson	I847	Mary K, Mahurin.
Oct,4	Oct,20		Nov,6	
D-I823	I846	Mary Ann.	I845	Isaac Mahurin.
?-	Jan'y 28			
E-I827	I867	Richard S,?-		Not married.

A-William Robinson, was a Settler in Clark County Ohio. other-wise there are no records of his early life, nor his wifes maiden name.

B-No records of Matilda's perentage or education.

C-Reuben Davisson Robinson was born in Clark County Ohio,Aug,I0,I8I8. Marriage at the age 29,Mary K, Mahurin,age 26,Burnettesville Ind. Early eduacation not known, Graduated Ausbury Indiana University.--(Now DePauw)-I873.
Died at Indianapolis August I8, I889, age 7I. (See family records)

D-Mary Ann (Robinson) Mahurin place of birth not known, nor her early education. She married at the age 22,Isaac Mahurin age 3I, Burn--ettsville Indiana.
Mary Ann Mahurin died at the age 23,at Burnettsville Ind, (See Family records).

E-Richard ?- Robinson died at the age 40, No record of marriage. Received from DePauw University the following records May 2I,I934.
"Richard S?, Robinson, Minister,Deceased, A,B,;A,M. I859.
"Born I827, LaFayette Indiana.
"Entered Northwest Indiana Conference, I856. (-age 29-)
"Appointments; Covington Mission, Newport Circuit, Crown Point Circuit, Professor in Fort Wayne College, I857-58. Located on account of failing health I866, Brother of 20.
"Died January 28, I867, LaFayette Indiana. (-Age 40-)

(-Possibly there may have been more children born to William and Matilda Robinson,but the above is all that to date has been acquired.)

Mary Kilbun Mahurin and Reuben Davisson Robinson.

Daughter of Caleb and Nancy Mahurin.

Family Records----------

BORN.	DIED.	NAME.	MARRIED.	HUSBAND or WIFE.
Aug,10 A-1818	Aug,18 1889	Reuben D, Robinson	Sept,1 1847	Mary Kilbun Mahurin.
Oct,2 B-1821	Mar,13 1909	Mary K, Robinson		Born near Troy Ohio. Married
Nov,14 C-1848	Sept,21 1849	Joseph Elliott	(Age 1 year)	Born Newport Indiana.
Jan,23 D-1850	Dec,29 1850	William Mahurin	(Age 1 year)	Born Logansport Ind,
Oct,18 E-1851	Sept,10 1866	Wilbur Howard	(Age 5 years)	Born Fort Wayne Ind,
Oct,30 F-1853	Mar,22 ~~1922~~ 1933	Lucy Elma,	Unmarried.	Born Fort Wayne Ind,
Sept,25 G-1855	Oct,26 1908	Alice Matilda,	Unmarried.	Born Fort Wayne Ind,
June 10 H-1858	Aug,8 1864	Mary Alma,	(Age 6 years)	Born Fort Wayne Ind,
July 5 I-1861	July 28 1864	Anna Belle,	(Age 3 years)	Born Fort Wayne Ind,
May 9, J-1864	1938	Ella Maude	Aug,6 1889.	Born Fort Wayne Ind, Dr, Charles W, Frink.
Sept,26 K-1867	Nov,2 1900	Russell Davisson	Married, No children.	Born Indianapolis Ind,

A-Reuben Davissson Robinson-D,D.-Son of William and (?) Matilda, was born in Clark County Ohio,-(Not known when he migrated to Indiana,- nor where he received his early education.) Born Aug,10th,1818, died at Indianapolis Ind, Aug,18th,1889.--Age 71 years 8 days.

Family records.
He graduated from Indiana Ausbury University (Now DePauw) in 1843- Degree A,B.In 1845 he took the Degree of A,M. in courses and in 1873 the Indiana University,Bloomington,confered upon him the Honorary Degree of D,D. He studied Medicine in LaFayette Ind, and practiced Medicine for a short time,but gave up the profession and entered the Ministry. Rev, Robinson was Pastor of Churches at various times,via, Logansport, Fort Wayne, Indianapolis,and Presiding Elder of the Indianapolis District,Greensburg District,Kokomo and Muncie Districts,and at the time of his death was Superintendent of the Board of Control of Deacones Work of the Methodist Episcopal Church. Was a Trustee of Depauw University and Fort Wayne M,E,College.
During the years 1852 and 53,he was a Professor in the M,E,College, and in 1854 to 1866 served as its President,serving at the sametime in 1864 and 65 as Presiding Elder of Fort Wayne and Warsaw Districts In 1867 and 68 was Pastor of Trinity M,E,Church,Indianapolis Ind, and in 1873-74-75-76 served as President of Fort Wayne M,E, College.

(Continued next page-)

(-Indiana, University Records-); Records secured: May 31st, 1934.
A-"Reuben Davisson Robinson,";
"Minister, Deceased",;
"A. B.; A. M.1845; D. D.;Indiana University, 1878. Born, August 10, 1818, Clark county Ohio, Student in medicine, 1847-45; Entered the North Indiana Conference, 1845; Appontments; Independence Circuit, Williamsport Circuit,Newport Circuit, Logansport; Wayne Street, - Fort Wayne; Professor Fort Wayne College,1852-54; President Fort-Wayne College,1854-57; Presiding elder, Fort Wayne District; presiding Warsaw District, 1865; Centennial Conference, 1866,Pastor of Trinity Church,Indianapolis, 1867-68; Presiding elder, Indianapolis 1868-72; presiding elder, Greensburg District,1872-73;President Fort Wayne College, 1873-77;Presiding elder Kokomo District,1877-81 Pastor First Methodist Epicopal Church, Elkhart, 1881-82; Presiding elder, Muncie District, 1882-86; Pastor Greenfield, 1886-89;. Superintendent of Deaconess Work in North Indiana Conference, India -napolis; Delegate to General Conference, 1864; Brother of I4I. Married September I, 1847, Miss Mary K, Mahurin. Died August 18,- 1889, Indianapolis Indiana, ".

The Fort Wayne M,E, College etc;
(-Excerpts from Bert, Griswold's History of Fort Wayne.-)Pages 390 and 404; In Fort Wayne Public Library.)
"The Fort Wayne M,E, College was founded in 1846, as a Female Seminary; and was located on grounds donated by William Rockhill. It was located at the west end of Wayne Street, fronting on College Street,and extended from Wayne St, south to the alley south of Wayne St,or possibly to Wasgington St. The Corner Stone was laid June 19th, 1847 with Masonic Honors; by Sol, D, Bayless G,M,-Later the institution became a college for both young men and women. During the years 1852-53; R, D, Robinson was a Professor in the college; and among its eleven Presidents; he served as its Presiden resident the same; during the years;(City Directories)1858-1861, 1864-1865,1866-1867, 1869-1870, 1874-1875-1876.".
(Dr,Robinson was an uncle of the author by marriage, who recalls-) (manny days,during his chikdhood;visiting with his parents,and--) (playing around the grounds and building.-)
The College had many prosperous years,and as late as 1889, the main building was remodeled and enlarged; but gradually the College was forced out of existance,on account of financial reasons.
At the time of the remodeling etc; the author's firm "Wing and Mahurin",were the Architects and Superintendents. The College grounds and adjoining territory is a residential section.
(-The twenty-eighth annual reunion of the Alumni was held in Fort Wayne on August 31st, 1933, at which meeting a movement was started to errect a memorial to the memory of the M,E,College.-)

B-Mary K,(Mahurin)Robinson,Daughter of Caleb and Nancy(Mahan)Mahurin was born near Troy Ohio Oct,2nd, 1821.
She was christened Mary Mahurin,but she wanted a middle initial, and adopted the name of Kilbun,her grand-mother's maiden, and after her marriage,always signed her name "Mary K,Robinson".
Mary Mahurin and Ruben D,Robinson were married in the country near Burnettsville,White County Indiana.
She died March 13th,1909, in Indianapolis Ind, Age 88 years.
To this union nine children were born,Four sons and five daughters.
Five children,Three sons and two daughters,All died between the age of one and six years, via, C-, D-, E-, H-, and I-.
Mary Mahurin was 10 years old when her mother died,and 11 years old when her father remarried,and was 17 years old when her father migrated to White county Indiana.(See page 28)

F-Lucy Elma Robinson,Forth child and first daughter of Rev,Ruben D, and Mary K,(Mahurin)Robinson
She was born Oct,30,1853 at Fort Wayne Indiana,in their first home on West Washington Street.
She attended the public schools in Indianapolis, and graduated from the high school of that City.
At the time of her birth,her father was a professor in the M,E,College 1852 and 1853.
Her father served as President of the M,E,College in 1854 to 1866, and also during the years 1873 to 1876 inclusive.
Her father was Pastor of Churches at various times,via,Logansport, Fort Wayne M,E,Church at corner of West Wayne and Broadway,and at Indianapolis,Indiana,and it was in these cities that she spent her girlhood.
She attended the Boston Conservatory of Music,and was a graduate from the Boston School of Oratory,and Professor Graham Bell's Department of Visible Speech.
She was a teacher in the Fort Wayne M,E,College during the years 1873 to 1876 inclusive,at the time her father was President.
Her father the Rev,R,D,.Robinson died Aug,18,1889,and after the death of her mother in March 13,1909,she continued her home in Indianapolis,and for a time lived at the English Hotel,and then went to Elkhart Ind,and for the past years she has been making her home with her sister Mrs.Chas,W,Frink.
She was unmarried.
Died at Elkhart Indiana,Wednesday March 22nd,1933.
Age 79 years, 4 Months, 22 Days
She is buried at Indianapolis Indiana.

G-Alice Matilda Robinson,second daughter of daughter of Rev,Ruben D, and Mary K,(Mahurin)Robinson. Born Sept,25th,1855 at Fort Wayne Indiana, in their first home on West Washington Street.
She attended the Indianapolis School for the Deaf, and also Professor A,Graham Bell's School for the Deaf in Boston,Mass, Prof,Bell was the inventer of the Telephone.His Wife was a Mute.
She died at Indianapolis Ind, Oct,26,1908, Age 53 yrs.

From early childhood she was afflicted with impaired hearing, however she had the benefit of being well educated.She had a christen spirit,and contribuated her share to the conforts and joys of life to other's.

K-Russell Davisson Robinson,ninth child and son of Rev,Ruben D, and Mary K,(Mahurin)Robinson.Born at Indianapolis Sept,26,1867.
He attended the Indianapolis public schools,gradusted from the high school,and graduated from DePauw University.Greencastle, Indiana in 1889.
He moved to Chicago in 1891,and was associated with the Journol of that City,and later with the City Press association of Chicago. During the year of the Columbia Exposition in 1893,he did night press work,and not being of robust build,so imparied his health that resultrd in bringing on pulmonary complications,that he was forced to give up his professional work,and went to Elkhart Ind,at the home of his sister,where he passed away Nov, 2nd, 1900.
He was married and seperated. Left no children.

J-Ella Maude Robinson and Charles Walter Frink M,D.

Daughter of Rev, R, D, Robinson and Mary K,(Mahurin)Robinson.

Family Records

BORN.	DIED.	N A M E.	MARRIED.	HUSBAND or WIFE.
A-Jan,20 1865		Charles Walter Frink	Aug,6,1889	Ella Maude Robinson.
B-May 9 1864		Ella Maude Frink		At Indianapolis Ind,
C-Oct,23 1890		Charlrs Ruben	Unmarried.	Born at Indianapolis Ind,
D-Aug,4 1892		Miriam	Unmarried,	Born at Elkhart Ind,
E-May 21 1895		Maurice Mahurin	June 1st, 1918	Edith Hoover Raut.

A-See following page.

J-B---Following page.

J-Ella Maude(Robinson)Frink, daughter of Rev, Ruben D, and Mary K,
B-(Mahurin) Robinson. Born at Fort Wayne in the M, E, College of which her father was at taht time the President. and later moved with her parents to Indianapolis.
She attended public school in Indianapolis and in Boston Mass, in the year of 1876.
She graduated from the Indianapolis High School in 1885.
She attended DePauw University at Green Castle Ind, 1886 and 87.
Tutored Latin and Greek during those same years, and graduated from the University 1889.
Married Chas, W, Frink in Indianapolis August 6th, 1889 and moved to Elkhart Ind, in March 1891.
In World War activities, she served as First Vice-President of the Red-Cross work during the war years.
In Club work, She belongs to the "Iota Chapter K, K, G," Depauw University. Thursday Club and 20th, Century Club of Elkhart.
Belongs to the Methodist and Cobgreation Church's.
Political affiliations

A-Charles Walter Frink M,D, Son of Charles Safford and Arebella J, (Vermilya)Frink, was born in the country near Topeka Indiana, and later moved with his parents to Elkhart Indiana.
He attended public school in Elkhart until June 1880, and graduated from the high school that same year.
Attended the Rush Medical College in Chicago 1884--87, graduated in 1887 with the Degree of M, D,
Practiced his profession in Indianapolis from 1887 to 1891, when he was married and moved to Elkhart Ind, where he has continued his practice to the present date.
He has served as Phisician and Surgen to the following Rail Roads.
For the "Big Four" R, R,1891 to 1933.
For the C, S, B, and N, I, R, R. 1895 and 1896.
For the New York Central R, R.1932 to 1933 this date.
World War work was "Member Medical Advisory Board" 1918 to the end of the war.
Being active in a general way for the progress of his own city, he was a member of the Mayor's "Committee of Twentyone" to look after the welfare of uninployed; To co-ordinate "Relief Work" for Indigent, during the depression, starting in 1929.
In Club work, He has been a Kinwanian for ten years, and a member of the Elkhart Academy of Medicine.
Mamber of the County, State, and American Medical Association's.
Member of the "Association of New York Central R, R, Surgeon's.
Belongs to the Congreational Church.
Politically is an "Independent Republician.

55A

ILLNESS FATAL TO DR. FRINK

Prominent Physician Succumbs Few Months After Retiring From Practice.

Dr. Charles. W. Frink, 71, who for 42 years was a practitioner of medicine in Elkhart, died at 11:10 this morning at his home, 1100 East Jackson boulevard.

Dr. Frink had been in declining health for nearly a year, his condition becoming more alarming late last summer. Despite increasing weakness, from a cause not at the time ascertainable, he continued his practice, except for brief periods, until Oct. 1, 1933. At that time, the source of his illness being not definitely determined, Dr. Frink ordered an operation which it was hoped might offer a cure. This was performed, at the Elkhart General hospital, by local friends in the medical profession, but, instead of offering hope, it served merely to confirm the tentative diagnosis that he was suffering from an incurable ailment.

Retires From Practice

Upon being so informed, Dr. Frink closed his office, in the Equity building, and retired to his home, where, from that time on, he was confined to his bed, his strength gradually failing.

Dr. Frink's medical career here began in 1891, when, after four years' practice in Indianapolis following graduation from Rush Medical college, Chicago, he returned to Elkhart, his boyhood home, and became the professional partner of his father, Dr. Charles S. Frink.

They maintained this business relation until the death of his father, two years later, and the son continued and developed the practice that had been built up in the preceding quarter-century.

Active Citizen

He was an active member of the city, county and state medical societies, and of the American Medical association. He was at one time secretary of the board of health, and incidental to his long period of activity here he served as local surgeon for the Big Four railroad, and as assistant surgeon for the New York Central, as well as being medical examiner for several life insurance companies.

ILLNESS FATAL TO DR. FRINK

558

He was a member of the Congregational church, serving for a time as chairman of the board of trustees and as president of the church's Men's club. He was active in the service of the local chapter of the Red Cross, and was a member of Tyrian lodge, F. & A. M., and a former member of the Kiwanis club. Until declining health prevented, he was a member of the Mayor's Committee of 21.

Father Army Surgeon

His father before him attained a high place in the medical profession, and was serving as a surgeon in the Union army at the time the son was born, on a Lagrange county farm, Jan. 20, 1863. The father became a lieutenant-colonel in the army, serving as medical director of the 23rd corps. Soon after the end of the war, the father brought his family to Elkhart. His wife was Annabel Vermilye.

Annabella Vermilye

Charles W. Frink, following graduation from Elkhart High school in 1880, devoted two years to the study of dentistry in the office of the late Dr. S. M. Cummings; then, after one year at Hillsdale (Mich.) college and a year at DePauw university, he entered Rush, in 1884, graduating three years later.

3 Children Survive

While a resident of Indianapolis, in 1889, Dr. Frink married Miss Maude Robinson of that city, a daughter of the Rev. R. D. Robinson, one-time president of Fort Wayne college, and at an earlier period pastor of the Methodist Episcopal church in Elkhart.

Mrs. Frink survives him, with their three children, Charles R. Frink of Elkhart; Miss Miriam Frink, associate director of the Layton School of Art, Milwaukee, Wis.; and Maurice Frink, also of Elkhart. There are four grandchildren, a half-brother, Arthur Frink, of Frazier, Mich., and two half-sisters, Mrs. Zeno F. Benfer, Elkhorn, Wis., and Miss Emily Frink, Lombard, Ill.

The funeral service will be held at 2:30 p. m. Monday at the Congregational church, in charge of the Rev. A. Lynn Booth. Burial will be in Rice cemetery. Friends may view the body at the Dale White chapel, 129 South Second street, after 2 p. m. Sunday.

(Precede with C- Charles---)

D-Miriam Frink, Born August 4th, 1892, daughter of Dr, Charles Walter Frink and Ella Maude (Robinson) Frink, at Elkhart, Ind. Attended Elkhart public sghool, graduared from Elkhart High School in June 1910.
She attended Milwaukee, Downer College, Milwaukee Wisconson two yeard 1911--13. Attended Smith College Northamton, Mass, 1913--15. Graduated there with degree of Bachelor of Arts in 1915. Majored in English. Since then has done a little postgraduate work in English at the University of Chicago, and in Psychology at the University of Wisconson, and in Irish Literuture at Marquette University. No higher degrees.
First employment,-Instructor in English at Milwaukee Downer College in years 1915--1920.
In the year 1920, she assisted Charlotte R, Partridge in founding the "Layton School of Art", in Milwaukee Wis, and have been engaged there since as Assistant-Director, and now as Associate Director. She says "My work is mainly administrative, though I teach two classes in appreciation of Literature".
She writes, "The Layton School of Art, the only professional school in Wisconson. Founded in 1920. Incorporated not for profit, and is housed in the Layton Art Gallery. Finished its 12th, year in June 1932. The School has Thirteen on the faculty, 141 day students,240 evening students, and 350 children in Saturday classes. Offers Three-year proffessional art courses".
Miriam Frink has been abroad three times, always in the summer, and in the years; 1926--1927--1929.
In 1926 she was in England, Scotland and Paris. In 1927 in England and Ireland, and in 1929 in France only.

"World War work. Assisted students in war activities at the college where I taught, and in the aummer did Red Cross work in Elkhart Indiana, censoring mail, making bandages etc, etc.

Civic Work,-Feel all my work with the Art School, and in behalf of Art in the community covers my activities in that field.

Club affiliations, Member of College Women's Club, and serving this year (1932) as State Chairman of the Fine Arts for American Association of University Women, Wisconson Branch. Am also member and this year President of the Wisconson Smith College Club.

Church affiliations, Member , inactive, of the Congregational Church at Elkhart Indiana.

Political affilations, " A free lancer "--?.

C-Charles Ruben Frink, Son of Charles Walter, and Ella Maude(Robinson) Frink, was born at Indianapolis Ind,
He moved with his parents to Elkhart Ind, where he received his education and has made his home with his parents.

Maurice Mahurin Frink and Edith Hoover Raut.

Daughter of Clarence Hoover Raut and Mary Elizabeth (Mahurin) Raut

Family Records

BORN,	DIED,	N A M E,	MARRIED,	HUSBAND or WIFE.
May 21, A-1895		Maurice M, Frink	June 1. 1918	Edith Hoover Raut.
Dec, 3, B-1889		Edith H, Frink		At Louisville Ky,
Aug, 21, C-1919,		Elizabeth Maude.		Born Elkhart Ind.
Dec, 1, D-1920,		Maurice Frink Jr,		Born Elkhart Ind.
July 31, E-1926,		William Raut.		Born Elkhart Ind,
Dec, 22, F-1929,		Susanna Frink,		Born Elkhart Ind.

A-Maurice Mahurin Frink; Born May 21, 1895, son of Dr, Charles Walter Frink and Ella Maude (Robinson) Frink, at Elkhart, Ind.
Attended Elkhart public school, graduated from Elkhart High School June 1913.
Employed two years as reporter by the Elkhart Truth.
Attended Pulitzer School of Journalism, Columbia University, New York, N,Y. 1915--16.
Employed as reporter and editor by Elkhart Daily Review, also the Indianapolis Star and Elkhart Truth.
With the Elkhart Truth since May 21, 1920, as News editor.
WORLD WAR WORK. Enlisted April 25, 1918; Commissioned 2nd, Lieutenant I, R, C. Unassigned Nov, 30, 1918; Discharged same date, Camp Gorden, Georgia.
CLUB AFFILIATIONS,
Commander, Thomas McCoy Post American Legion, at Elkhart, 1921.
Phi Delta Theta; Tyrian Lodge, F, & A, M.
PROFFESSIONAL WRITING.
Contributer to Saturday Review of Literature, Nature, Outdoor Life, Outdoor America, National Sportsman, Etc, Etc.
Editor "Washington" at Washington, D, C. 1930.
Church and Political affilations,--~~None~~. Congregationalist.

B-Edith Hoover (Raut) Frink, Born Dec, 3, 1889, at Auburn, Indiana. daughter of Clarence H, Raut and Mary Elizabeth (Mahurin) Raut.
Attended Auburn and Indianapolis public schools.
Graduated from Shortridge High School, June, 1908.
Graduated Teacher's College, Indianapolis, 1911,
Kindergarten and Primary training.
Employed as Teacher at Elkhart (two years), Lincoln, Nebra. and at Atlanta, Georgia.
CLUB affiliations, Zeta Kappa Phi, League of Women Voter's.
CHURCH affiliations, Baptized Congregational Church, 1921.
Political affiliations, Republician, --?.

Isaac Mahurin and Elizabeth Price (Elliott,)

Son of Caleb and Nancy M,Mahurin.

Family Records----------

BORN.	DIED.	NAME.	MARRIED.	HUSBAND or WIFE.
Aug,14	Aug,23	(2nd,Marriage)	April 3,	
A-1814	1870	Isaac Mahurin	1848.	Elizabeth Price Elliott.
Apr,23	Apr,21			
B-1821	1873	Elizabeth P,Mahurin		?,--
Dec,24	?			
C-1848	1853	Melville Joseph		Age 5 years,(Twins)
Dec,24	Dec 13		Sept,24	
D-1848	1920	Melville Brenton	1872	Alice Woolsey
June 12	June 17		Oct, 12,	
E-1850	1902	Malvina Roseanna,	1870.	Wm,H,McQuiston.
May 17	May 20			
F-1853	1853	Mariam Ada		Age 3 Days (Twins)
May 17	June 20			
G-1853	1879	Miriam Ida	Age 26 yrs,	Unmarried.
Sept.4			Oct,2	
H-1857		Marshall Simpson	1888	Cora Alice Diggins
Nov,20			Nov,20	
I-1865		Mary Elizabeth	1885	Clarence H,Raut.

A-Isaac Mahurin was born in Virginia,Hamshire County,and moved with his father to Miamia County Ohio,about 1820,and then to Indiana,settled in White County,near Monticella,possibly Burnettsville or Idaville.
Being a farmers son,was all his life,interested in growing things and producing,but early in life taught school and finaly made it his life's profession,At one time conducted an Academy at Burnettsville,a Girls Seminary.
moved to Fort Wayne Ind,in the early 40's,and for a time taught in a priveate school and later ,in 1856 became an instructor in the Public Schools of Fort Wayne,which he followed until his death in 1870. Isaac Mahurin maintained a small farm west of the City, which he tilled during the summer months between school terms. He owned his home and being a farmers son,kept all the animals and stock necessary for the support and pleasure of his family. He was in politics a Republican.and he and wife and children were members of the Wayne Street Methodist Episcopal Church,from which both he and his wife were buried.
His long confinement in school rooms brought on pulmonary trouble and about six months before his death he was thrown from a sleigh and had several ribs and left collar bone broken,and one of his lungs badly crushed,From this accident he recovered,however the following spring,his enfeebled condition caused him to resign from his school,and early in the fall,he passed away.
He and his wife Elizabeth are interred in Lindenwood Cemetary at Fort Wayne Indiana.His wife,the oldest son and two eldest daughters were also school teachers.
Lindenwood Cemetary,was incorporated Feb ,14th, 1861,and on July

A-Isaac Mahurin, Contd,
6th,1855,he acquired a burial lot 15 Ft, by 20 Ft, for which he paid the sum of 20 dollars,the same lot at this time (1932)would cost not less than six hundred dollars.
On March 16,1855,Henry A,and Harriet Ann Antrup conveyed to Isaac-Mahurin lot number thirtysix Rockhill's Add,to the City of Fort - Wayne Ind,being located on the south east corner of West Main and Jackson streets,for the sum of $655,00,Deed recorded Feby,12,1859.
Isaac Mahurin's Will filed May 23,1870,appointing his wife Elizabeth P,Mahurin and his eldest son Melville B,Mahurin,executrix and execut -or of the will.On account of the death of Elizabeth,Apr,21,1873,the Court appointed John McQuiston,a farmer living north of the City,- a long time family friends,and Father-in-law of the eldest daughter, as Administrator of the estate,in connection with the eldest son.
The realestate consisted of an eight acre farm,a short distance west of the City,and the home properity,which was sold March 10,1875- for $2250,00.
The home properity was located within two blocks of the St,Marys River and a half block from the Wabash and Erie Canal,the River furnished ~~xxxxxxxx~~ him a place for fishing and the Canal,Sunday School boat picnics and Winter sports.
Being confined within the school room eight months of the year,he spent the summer months working the farm,fishing and hunting,the writer recalls going with him one time,what seemed many miles north of the City,driving in the spring wagon,over dirt roads,after wild game,and we found several flocks of wild pigeons,and on the return trip,encountered one lone pigeon,at the top of a tall dead tree,the old time shot gun soon brought it to the ground,that was the last hunt we had together,and the last wild pigeon I saw,and have pften wondered with the passing of that one wild pigeon,if the breed became extinct.

B-Elizabeth Price Mahurin,was married twice,first marriage name was Elliott,Her parents and birth place unknown,She had two sisters,one lived at Warsaw Ind,married name Null,husband a Doctor,the other sister,married name Rice,and lived in Illinois;and had several children, Elizabeth P,Mahurin lived two years-eight months,after the death of Isaac,She contracted pleuro-pneumonia,and after an illness of one week,passed away.
At the time of the Father and Mother's death,there was no monument on the burial lot,and after the death of Miriam Ida,in 1879,there was a peorid of 41 years before another death occured,during this time a fund had been created for the care and upkeep of the burial lot. After the death of the oldest son in 1920,money was raised from the remaining children and grand-children and a monument was erected,The monument was designed by the Architect member of the family,built of Indiana Lime Stone,with a granite tablet bearing the names of the Father and Mother,all the children,and their husband and wives names,with dates of birth and death.
A perpetual fund has been created for the care and upkeep of the burial lot and monument,and its completion upon the death of the two remaining members of the family of Isaac and Elizabeth Mahurin.

Melville Brenton Mahurin and Alice Woolsey.

Son of Isaac and Elizabeth P,Mahurin.

Family Records

BORN.	DIED.	N A M E.	MARRIED.	HUSBAND or WIFE.
Dec.24	Dec,I3		Sept,24.	
A-I848.	I920.	Melville B,Mahurin,	I872.	Alice Woolsey.
Feby,24	June 24,			
B-I852.	I927.	,Alice M, Mahurin.		At Fort Wayne,Indiana.
Aug 24			Ist,June 9,	I896,Helen M,Greenleaf.
C-I874		Melville Judson	2nd,	I9I6,Lura Robinson.
Aug,I4			Oct,I7	Myrtle Walker.
D-I877.		Guy Marshall,	I9II	At Benton Harbor,Indiana
Mar,26			Mar,7,	Allen E, Kile.
E-I880.		Alice Gertrude,	I906	At Columbus Ohio.
Jan,28			July 6,	Pauline W, Francis,
F-I888.		Frank Russell,	I9I6,	At Mansfield Ohio.

A-Melville B,Mahurin was born in Fort Wayne Ind, Attended the public schools and graduated from the high school in I868.The following year he took a post graduate cpurse,and in the fall of I869 went to Dartmouth College,Hanover New Hamshire,but oning to the failing health of his father,was recalled early in the following year,his father passing away Aug,23,I870.He was a member of the Wayne St,M,E,Church, Politically ,was a Republican;and cast his first vote for U,S,Grant. For a time after his father's death he taught school at New Haven,Ind, a small town about six miles East of Fort Wayne,Indiana. Fall of I870 and spring of I87I.

M,B,Mahurin,previous and after his marriage served as book-keeker for the C,Orff Dry-Goods Co,It was in this store that he met Alice Woolsey who was a Sales-lady,and later became his wife. He severed his connec-tion with Orff & Co,in I874 and accepted a similar position with the N,G,Olds & Son's Buggy Wheel Works,which position he held until I877. In I877 he moved to Lima Ohio,and with two associates organized the Lima Wheel Works,which they continued for a number of years;and final-ly disposed of.

In I888 he moved with his family to Indianapolis Ind,and served as a traveling salesman for the Perry Buggy Company.
He lived at Mansfield Ohio in I902,and in I904 moved to Columbus Ohio, connected with the Columbus Buggy Co,
During the years I906-07 lived at Marretta Ohio.Begining with I908,He with his family returned to Columbus Ohio,and again with the Columbus Buggy Co,,and was connected with that Company until his retirement from the commercial field.

B-Alice Woolsey Mahurin,was born in Schenestady N,Y,When she was very young,her parents moved to Piqua Ohio,then to Fort Wayne,Indiana. She had one year in high school.She was a member of the Berry Street M,E,Church,and it was from this church they were married Sept,24,I872 For many years she was a member of the Church Choir,and was a Sales-lady in the Orff's Store.

A-After M,B,Mahurin's retirement from the Buggy Co.He acquired and with his Soninlaw operated a stock and dairy farm near Powell Ohio.

A-M,B,Mahurin Contd.
from 1915 to 1919 inclusive,retiraing from that farm he and his wife returned to Fort Wayne in 1920,and acquired a farm north of the City,but before being fully settled,was taken ill with pneumonia and died Dec,13,1920,His wife died at the home of their daughter at Peoria Ohio,June 24,1927,and both are buried in Lindenwood Cemetary at Fort Wayne,Indiana .

Melville Judson Mahurin and Helen M,Greenleaf.

Son of Melville B,and Alice W,Mahurin.

Family Records----------

BORN.	DIED.	N A M E.	MARRIED.	HUSBAND or WIFE.
Aug,24		(First Marriage)	June 9	
A-1874		Melville J,Mahurin	1896	Helen M,Greenleaf.
April 12				
B-1874		Helen G,Mahurin		At Greencastle Ind.
Sept,1			Dec,22	
C-1898		Allen Greenleaf	1920	Alma C,George.

A-M,J,Mahurin attended the Indianapolis High School but did not graduate,went to Chicago,and attended a Y,M,C,A,training School as a Physical Director,which profession he has made his lifes work. He was in this work in the Spanish American War,also in the World War.,and has been for a number pf years Supervisor of physical education at the Tildon Technical High School in Chicago Ill.
M,J,and Helen G,Mahurin were separated shortly after the birth of Allen. (Second Marriage)
M,J,Mahurin,second marriage was with Lura Robinson,a native of California,married in Chicago,date unknown.Lura R,Mahurin was and is now a teacher in the Chicago Public Schools,they lived together a number of years,and finally separated.No children.

B-Helen G,Mahurin,Born April 12,1874 Indianapolis Ind,After the birth of Allen,and the Separation,went to California,and established her home at Los Angeles,and for a number of years was a teacherin the Public Schools,and later was a teacherin the High School at Upland Calif,After the outbreak of the World War,resigned her position and entered into World War Work.At the close of the war ,she estaublishe her home at Anaheim Calif, (Second Marriage)
On June 24,1914,married Rev,Henry Polhemus Lane,a Presbyterian Minister,After a number of years,while they were riding in an automobile with friends,an accident occured,overturning the car, causing the death of Mr.Lane,and severaly injuring Mrs,Lane,After her recovery,She again tookup teaching,and at the present time is an instructor of Art Crafts in the Public School at Anaheim.
Mrs,Lane in her childhood became a member of the Presbyterian Church,while living in Indianapolis became associated with the M,E, Church,but after making her home in Calif, again united with the Presbyterian Church.Politicaly She is a Republican.
Her present address is 607 West Broadway,Anaheim Calif.

Allen Greenleaf Mahurin and Alma Cathirine George.

Son of Melville Judson and Helen G, Mahurin.

Family Records

BORN.	DIED.	N A M E.	MARRIED.	HUSBIN or WIFE.
Sept, I A-I898		Allen G, Mahurin	Dec, 22 I920	Alma C, George
Mar, I0 B-I90I	Nov. 4 I932	Alma C, Mahurin		At Bishop Calif,
Oct,28 C-I92I		Allen Redfield		Born Banning Calif,
Mar, I2 D-I923		Berbara Jane		Born Banning Calif.

A-Allen G, Mahurin was born at Indianapolis Indiana, went to California when a small child with his Mother,and lived for a number of years at Las Angeles, Upland and Anaheim,where he received his education.
On the outbreak of the World War he inlisted in the Submarine Service and served until the Armistice.
At the present time he is engaged in the Electric and Radio Business at Bishop,California. (P,O,Box 342)

B-Alma C,(George) Mahurin, Was born at Bishop Calif, where she received her education and married.
In a letter received by the author Nov,I4-I932, from Allen's Mother Mrs. Helen Greenleaf Lane, the following excerpts are taken.
"Alma died suddenly from Cerebral Influenza on November 4th,I932.
"We have'nt realizes what has happened to us. We just seem to sit huddled together waiting for something to bring her back".
"How we loved her, a gallent little Mother and Wife and daughter. She always reminded me of a little valiant ship, her sails all full ready for fair or foul weather".

In Mrs. Lanes letter she reveals the following about her own health.
"I fell over a year ago at school and spent all of last year(I93I) in bed,seven months of which was in the pospital.The month of April I lay in a state of coma and no hope was given the children that I might live; but I snapped out of it, and here I am with a partially paralized arm. My crafts-man arm at that".

Guy Marshall Mahurin and Myrtle Walker.

Son of Melville B, and Alice W, Mahurin.

Family Records----------

BORN.	DIED.	N A M E.	MARRIED.	HUSBAND or WIFE.
A-Aug. I4 I877		Guy M, Mahurin	Oct, I7 I9II	Myrtle Walker.
B-Feby,22 I885		Myrtle W, Mahurin		At Benton Harbor ~~Ind~~ Mich
C-Apr,20, I9I5		Margurite Ann		At Fort Wayne Ind.
D-Dec,5 I9I8		Walker Melville		At Fort Wayne Ind,

A-Guy Marshall Mahurin,was born at Fort Wayne Indiana,August I4,I877 the second child of Melville B, and Alice Woolsey Mahurin,and that same year moved with his parents to Lima Ohio,where he attended primary school until I888,moving with his parents to Indianapolis Ind,where he completed his public school education,graduating from the Shortridge High School in I894.
In a letter received from Mr. Guy M, Mahurin,under date of August I6, I932. The following excerpts are reiterated.

"During his school years he exhibited considerable talent in the arts, and encouraged by his uncle, M,S,Mahurin, who was practicing architecture at Fort Wayne, Indiana, determined to make that his life work; and in I896 was taken into the office of Wing & Mahurin at Fort Wayne as office boy and junior draftsman".
"In I898, recognizing the need of more technical education, he spent two years at the University of Illinois, completing the Junior work, and returning to Fort Wayne re-entered the office of Wing and Mahurin".
"In I904 he was appointed senior draftsman in the Philippine Islands, and located at Manila, where he served for two years. The trip across the Pacific took about a month, including stop-over at Honolulu and the Island of Guam".
"During that period he designed many of the large public buildings in the Islands, and was selected in competion with other architects to design the buildings and grounds for the entire Philippine Exhibit at the Louisana Purchase Exposition, held at St,Louis Mo, in I908, and was awarded the gold medal and five hundred dollars".

"During his sojourn in the Philippine Islands he had the opportu--nity of visiting China and Japan and seeing at first hand their methods of living and their beautifull works of art. This trip took him into the hearts of the great cities of Hongkong, Canton, Shanghai, Yokohama, Kobe, Nagasaki, and many of the smaller cities

"As the time grew near when his contract would be completed, the urge grew strong to get back to the United States, and so in I904 he took passage on the German liner "Sachen" bound for Naples. The trip through the tropical countries of Borneo, India, Suez Canal and Egypt was most interesting, but the stop-overs were short and

A-Guy Marshall Mahurin, Cont,

the weather hot, and the beautiful Bay of Naples was a most welcome sight".
"For a full month he reveled in the marvels of ancient Italian art, Milan, and many others were visited. It seemed that one could absord so much beauty, and it was with a pang of regret that such beauty must be viewed with only, as it were, a passing glance. It was an experience never to be forgotten".
"Bidding farewell to Milan and its beautiful Cathedral, Paris was the next objective, but he could noe resist the temptation of Switzerland: her majestic mountains and placid pakesseemed nevessary in the transition from Florence to Paris, the playground of the world. Then followed ten days of intensive sightseeing, somewhat of the tourist type. Paris is beautiful of course. Her art galleries are crowded with masterpieces of all ages, and to attempt to absorb only a small part would be futile".
The beautiful palaces and broad boulevards seemed to recall the glory of the ancients in their efforts to gain immortality in the mounments they left to posterity".
" With eyes turned toward home, and with only two days of waiting in London, he made the last lap of his trip around the globe, endured a rough passage across the Atlantig, and again after more than two years beheld with reverence the Statue of Liberity, and realized that he was home again".
After a short period of readjustment, he resumed his work in the office of Wing & Mahurin Architects at Fort Wayne".

"On October I7, I9II he was married to Myrtle Walker, daughter of Mr. and Mrs. E, S, Walker at Benton Harbor, Michigan, and to them was given two children, Margurite Ann and Walker Melville, both by adoption".

"He was Captain of Company C of the Indiana National Guard during I9I6-I9I7, after which he was Assistant Chief of the Requisition Division of the United States Housing Corporation at Washington during the period of the World War".
"Before returning to Fort Wayne he spent six months at the University of Pennasylvania in a special course in reinforced concrete and architectural design.
Returning to Fort Wayne he opened an office and continued his practice until the present time".
"Two of his outstanding buildings in Fort Wayne is the Fort Wayne Chamber of Commerce and Fort Wayne Post Office and Federal Building

"Politically is a Repulican and at the present time is attending the First Church of Christ Scientist.
Belongs to the University Club, Quest Club and Fortnightly Club.
Masonically belongs to the Blue Lodge F,and A,M. Chapter and Commandry, A, A, Scottish Rite, and Mizpah Temple A, A. O, N, M,S.
And at one served as Captian of the Patrol".

"Early in I907 he went into partnership with M,S,Mahurin, his uncle, and this association continued until the United States entered the World War".A period of about ten years,during this association a general line of Private and Public work was carried

(Continued on the back of this)

B-Myrtle Walker (Mahurin) Daughter of Elias and Ella Walker.
Elias Walker was a Church Furniture Salesman, Died 1917 at Benton Harbor, Michigan.

"Myrtle W, Mahurin was born in Argus Indiana. At the age of two years, moved with her parents to Duluth Minnassota, and from there to Benton Harbor Mich, where she received her education, graduating from the High School in 1903.

"She entered Michigan Seminary, at Kalamazoo Mich, for two years and then at Ann Arbor Mich, where she graduated in 1908, receiving the B, A, Degree. She then taught Latin and German in the High School at Owosso, Michigan.

During the year 1910, she made a four months trip abroad, traveling through the countries England, France and Italy, and witnessed the Passion Play.
She was married October 17, 1911 to Guy Marshall Mahurin at Benton-Harbor Michigan, and to this union were given two children.

She is an active wirker in the Y, W, C, A.
Belongs to the Duodesimo Clud, College, Womens, Fortnightly and Emanu Clubs.
A member of the First Church of Christ Scientist.
Politically a Republician.

C-Margurite Ann Mahurin, Daughter of Guy M, and Myrtle Mahurin, was born in Fort Wayne Ind. received her education in the Fort Wayne public schools, and graduated from the South Side High School, Wednesday June 14, 1933 in a class of 324, -- 167 girls and 157 boys. She was 18 years old. (History) The first graduation class from the Ft, Wayne high school occured in 1865, 68 years previous to her graduation. Her Grand-father Mahurin graduated from the high school in the old West Jefferson Street three story school building, in the fourth graduating class of ten, (Six boys and four girls) in 1868. The graduating exercise was held in Hamiliton's Hall, on the third floor of the present Rurode Dry-goods Store, on Calhoun Street.

D-Walker Melville Mahurin, Son of Guy M, and Myrtle Mahurin, was born in Fort Wayne Ind, received his education in the Fort Wayne public schools, and graduated from the

Alice Gertrude Mahurin and Allen Edson Kile.

Daughter of Melville B,and Alice W,Mahurin.

Family Records----------

BORN.	DIED.	N A M E.	MARRIED.	HUSBAND or WIFE.
Mar,26 A-I880		Allen E,Kile	Mar,7 I906	Alice G,Mahurin.
Mar,26 B-I880		Alice G,Kile		At Lima Ohio.
Aug,22 C-I907		Alice Mahurin		At Akron Ohio.
Nov,9 D-I908		Eugene Mahurin		At Akron Ohio.
Sept,30 E-I9I2		Katherine Louise		At Akron Ohio.
Jan,I2 F-I92I		Allen Edson Jr,		At Peoria Ohio.

A-Allen Edson Kile was born at Huntsburg Ohio,where he received his early education,and was a graduate from the High School at Grafton Ohio.and for the first nine years of their married life,lived at Akron Ohio,Moved to the farm near Powell Ohio in I9I5,joining in its operation with his father-inlaw.
In I9I9,moved to a farm near near Marysville Ohio.
Allen and Alice Kile belong to the Methodist Episcopal Church,and politicaly are Republicians.

B-Alice Gertrude (MAHURIN) Kile was born at Lima Ohio,in I880,and moved with her parents to Indianapolis in I888,where she received her education and graduated from the high school in I900.

C-Alice Mahurin Kile graduated from Raymond Ohio,High School in I925 and graduated from the White Cross Hospital,Columbus Ohio,Served on one year in hospital work in Cleveland Ohio,and one year at San-Louis,Obispi Hospital ,Calif, and at present is in the same work at the White Cross Hospital at Columbus Ohio.

D-Eugene Mahurin Kile graduated from the Marysville Ohio High School in I926.In Chicago I927-28 with the City Telephone Company,and entered Ohio State University in I928.

E-Katherine Louise Kile graduated from the Marysville High School in I930.

F-Alen Edson Kile Jr,

Frank Russel Mahurin and Pauline W, Frances.

Son of Melville B, and Alice W, Mahurin.

Family Records

BORN,	DIED,	N A M E,	MARRIED,	HUSBAND or WIFE.
Jan,28 A-I888		Frank R, Mahurin	Feby,5 I916	Pauline W, Frances.
Mar,I3 B-I887		Pauline W, Mahurin		At Mansfield Ohio.
Nov,26 C-I9I6		Pauline Frances		At Cleveland Ohio.
July 25 D-I9I8		Martha Jane		At Bessemer Pa,
Nov,I2 E-I9I9		Lillian Gertrude		At Bessemer Pa.

A-Frank Russel Mahurin was born at Lima Ohio,in I888,and moved that same year with his parents to Indianapolis,where he received his early education,moved to Mansfield Ohio in I902,and to Columbus Ohio in I904,where he completed his public school education,and graduated from the Columbus High School in I905,and from the Ohio State University in I909,taking a course in Ceramics.

After leaving College,was first employed by the National Roofing Tile Company,at Lima Ohio,as Ceramic Chemist.Then with the Metropolitan Paving Brick Co,at Bessemer, Pa.
At present with the Reliance Clay Products Co,at Mineral Wells, Texas.Member of Chamber of Commerce.Kiwanis Club,Mineral Wells Country Clib,and Masonic Lodge.
No world war activities beyond the sale of Liberity Bonds in the amount of $350,000,00,Member of the Presbyterian Church,and politically a Republican.

B-Pauline W, Mahurin,was education at St,Peter's Academy,Kingston, New York,She is affiliated with various Church Clubs,a member of the Presbyterian Church,and politically a Republican.

	Husband's Record.	Wife's Record.
NAMES,	William H. McQuiston	Malvina R. Mahurin
BIRTH, Date,	June 28th 1840.	June 12th 1850.
BIRTH, Place,	Perry Township, Allen Co. Ind.	, Ind
MARRIAGE, Date. By Whom. Place.	October 12th 1870. Rev. H. A. Barnes. Fort Wayne, I	

Space for Photographs.

At	Years.	Years.	Years.	Years.	Years.	Years
Father's Name,	John McQuiston		Isaac Mahurin			
Date of Birth,	June 27th 1812					
Place of Birth,	Derby Tp. Westmoreland Co. Penn.					
Date of Death,						
Place of Death,			Fort Wayne, Ind.			
Mother's Name,	Eliza Rodgers		Elizabeth P. Price			
Date of Birth,	Sept. 16th 1816.					
Place of Birth,	West Virginia, (North Fork Creeling)					
Date of Death,			April 21st 1873			
Place of Death,			Fort Wayne, Ind.			
Other Children,						
Paternal Grandfather,	David McQuiston					
Paternal Grandmother,	Jane McQuiston (nee McDonald)					
Maternal Grandfather,	Benj. Rodgers					
Maternal Grandmother,	Elizabeth Rodgers, (nee McGee)					

Malvina Roseanna Mahurin and William Henry McQuiston.

Daughter of Isaac and Elizabeth P,Mahurin.

Family Records----------

BORN.	DIED.	N A M E.	MARRIED.	HUSBAND Or WIFE.
A-1840 Jun,22	Dec,18 1910	Wm,H,McQuiston	Oct, 12, 1870.	Malvina R,Mahurin.
B-1850 Jun,12,	Jun,17 1902	Malvina R,McQuiston No Children.		At Fort Wayne Ind,

Here----------

A-William H,McQuiston was born and spent his early life on his father's farm,north of Fort Wayne Ind,was educated in the country and City schools,and was enrolled as one of the teachers in the Fort Wayne Public Schools,Sept,14,1863,and following this was Here Book-Keeper for the Orff's Dry Goods Company.
Retireing from this position,he moved to Auburn Indiana,where he conducted for a number of years a General Merchandise Store. He built and owned his own home,Retireing from the mercantile business he helped organize and managed The Auburn Church Furniture Company, which he operated for a number of years,and was eventualy destroyed by fire, After the death of his wife,he returned to Fort Wayne, where he died Dec,18,1910,and is buried in the McQuiston Family lot in the Cemetary at Huntertown,twelve miles north of Fort Wayne,Ind. Age 76 years.Politicaly he was a Democrat.

B-Malvina R,(Mahurin) McQuiston was born and educated in Fort Wayne, and graduated from the High School in 1869,and for a time,1869-70 taught a graded school in the country north of Fort Wayne.They were married in Fort Wayne at her Fathers home,maintainedtheir own home until they moved to Auburn Ind, Having no children of their own, and after after her mothers death April 21,1973 they took and raised her 8 year old youngest sister Mary Elizabeth Mahurin,until her marriage in Nov,20,1885.
Malvina R,McQuiston died at Auburn Ind, June 17,1902,Age 52 years her funeral was held at Fort Wayne,and her body was crenated and ashes interred in the Mahurin Family lot in Lindenwood Cemetary. She was for many years a member of the M.E,Church,in latter years became deeply interested in Theosophy,Politicaly was a republican. In a letter received by the author,from his sister Mrs McQuiston dated March 12, 1899,the following is copied.
"It was either Pa's Father's brother (Isaac,Seth or Othniel) or his Grand Father's brother (name unknown)who changed the name at the instigation of his teacher.
"I have heard Pa tell the story more than once,but I thought they came from Scotland,and settled in Virginia.I think it was four brothers that came to this country.
"One (Isaac,Seth or Othniel) changed the name to Hurin.
"One had only daughters,who all died of consumption(Isaac,Seth,18.
"One went away and was never heard from." "

C 8 a

A- William H, McQuiston, second son and third child of John and Eliza (Rodgers) McQuiston, in a family of I3 children, three daughters and I0 sons.

Here

In the Fort Wayne City directory of I864--65, he is recored as teaching school in (Allen County) Eastern District. Book-keeper, I03 East Columbia St, C, Orff & Co, Dry-Goods and General Groceries.
I866--67, Boarded at Hamilton House, I868--69, Boarded at Mayer House.
I870--7I, Name not recorded.

Miriam Ida Mahurin (Not married)-

Daughter of Isaac and Elizabeth P,Mahurin

Miriam Ida Mahurin was born in Fort Wayne Indiana May 17,1853. She received her education in the Public Schools and graduated from the High School in 1873,the same year of her Mothers death. The following Spring she taught school at Monroeville Ind,and latter taught in the High School at Auburn Ind,and did news paper work at Richmond Indiana.and it was at this place that her health began to fail.
She returned to Fort Wayne and with her younger brother made their home together in a small apartment,until continued failing health and needing care ,she went to her sisters home at Auburn Ind,where quick consumption caused her death June 6th,1879.Age 26 years. Her funereal was held at Fort Wayne,in the Wayne Street M,E,Church and her body interred in the Mahurin Family lot in the Lindenwood Cemetary.

Cynthia Mahurin and John Howdyshell.--(See page 78)--

Daughter of Caleb and Nancy M,Mahurin

Family Records

	BORN.	DIED.	N A M E.	MARRIED.	HUSBAND or WIFE.
A-	?	?	John Howdyshell	Oct,23 1834	Cynthia Mahurin
B-	Jan,8 1817	?	Cynthia M,Howdyshell		Marriage recorded in Miamia Co,Troy Ohio. Rec,Book E,Page 33.
C-			Columbus		
D-			Caleb M,		
E-			Mary		
F-			Katherine		

A-John and Cynthia Howdyshell lived at one time on a farm south of Fort Wayne,now a part of the City,and the writer recalls when quite young going with his father to the Howdyshell farm.

69 A

Here__
He served as assistant usher in the White Opera House,located on East Columbia St,North side,between Clinton and Barr St's.It was destroyed by fire in
He was appointed Cheif Usher in the Academy of Music in 1882,(The old Skating Rink on East Berry St) by John Scott,in which he served until the opening of the Masonic Temple Theater in 1884.

Churches, (A)
R, A, Cram and Associates.
200 Plates.
Churches (B)
Plates and Text.
12 Manuscripts.
Various Publications.
Churches (C)
American,
275 Plates.

Old City Directory Records

William H, McQuiston.
1864-65, Taught School ,Eastern District.
Book-Keeper, 103 East Columbia Street.
C, Orff And Co, Dry-Goods and General Groceries.
1866-67, Boarded at Hamiliton House.
1868-69, Roarded at Mayer House.
1870-71,

M,B,Mahurin,(Nelson Loveland,NewHaven,W,A,Henry,70&71.
Taught School,New Haven,Ind, Fall 1870-71.(Not City Dr'ty)
Book-Keeper Orff's Store, 1873-74
Book-Keeper Olds And Sons,1874-75-76-Spring of 1877-Lima Ohio

M,S,Mahurin.
1875-76,Boarded 295 West Wayne St, Mrs,Rockhill's-Olds,-Coomb
1877- Coombs Anderson House. 24 West Berry St,
1878- Coombs 134 West Berry St, Baker's
1879- Trenam.Archt,
1880- 168 East Jefferson Se,
1880-1881 Fleming House, 24 West Berry Stl

He served as assistant usher in the White Opera House located on East Columbis St,North side,between Clinton and Barr St's,it was distroyed by fire in 1882
He was appointed cheif usher in the Academy of Music,(The old Skating Rink on East Berry St,)by John Scott,in which he served until the opening of the Masonic Temple Theater in 1884.

John Scott was something of a rough diamond, but a good congenial soul. One of his disconcerting habits, to his elite audience, was to travel bback and forth from the box office to back stage in his shirt sleeves.
During the period of time of the authors official position, there appeared the following noted actors etc.

Edwin Booth, in Hamlet.
John McCullouch, in "The Gladiator"
Tom Keane in "Richard The Third".
Joe Jefferson, in Rip VanWinkle, and The Bell's.
John T. Raymond, in "There's Millions in It".
Sol Smith Russell, and The Swiss-Family Bell-Ringers.
Denman Thomson.
Buffalo Bill, William F. Cody.
James O'Neile "The Count De-Monte Cristo.

Lectures.
Oscar Wilde.
Mark Twain.
Robert Ingersol.

Women Actors
Mary Anderson, In Ingomar,
Emma Abbott.
Ethel Barrymore, "Alice Sit by the Fire.
Minnie Maddern(Mrs Fiske)"Fanchon, The Cr
East Lynne. -Cricke
Camile.
The two Orphans.

Marshall Simpson Mahurin and Cora Alice Diggins.

Son of Isaac and Elizabeth P, Mahurin.

Family Records.

	BORN.	DIED.	N A M E.	MARRIED.	HUSBAND or WIFE.
A-	Sept,4 1857		Marshall S, Mahurin	Oct,2 1888	Cora Alice Diggins.
B-	Aug,29 1861		Cora A, D, Mahurin		At Fort Wayne Indian
C-	Mar,24 1890	Mar,4 1924	Helen Annette	,	Not married.
D-	Apr,3 1893		Agnes Irene	Aug,4 1917	James L, Harris.
	Jan,2			June 7,1921	Arthur H,Moellering.
E-	1896		Marjorie Alice	April 20,1931	Loring Macky Myers
F-	Jan,19 1903		Charlotte Elizabeth	June 1 1925	Frederick J, Jacky.

A-Marshall Simpson Mahurin,was born in Fort Wayne Indiana,received his education in the Public Schools,passing the eight drade,before his Mother's death,he was employed for one year in a retail shoe s store,after the death of his Mother,he lived one year at Auburn, Indiana,with the older Sister,and employed by his Brother-in-law in his General Merchandise Store,and during this time he pursued his studies under the direction of the sister,returning to Fort Wayne,was employed for a year in a Photograph Gallery,then a year at the N,G,Olds & Son'S Wheel Works,in the Wheel Finishing Dept.

In the Spring of 1875,accepted a position in the Wholesale Heavy Hardware Store of Coombs & Company,at Fort Wayne,where he remained Hereuntil the Spring of 1879.

During the last two years of this employment,he took a special course in Mechanical Engineering,inview of taking up Railroad Enginering,In the Spring of 1879,a position in an Architects Office Office was offered,which resulted in his entering the Architectural feild in the office of Mr,George H,Trenam,a pioneer Architect in Fort Wayne,after a time in this office,he was employed in the Architectural Office of T, J, Tolan & Son,who specialized in Court Houses and Jails.The Senior Mr,Tolan;health failed early in 1882, causing him to close his office,

His seinor draughtsman,Mr,John F,Wing opened an Architects Office, in which M,S,Mahurin joined,under the name of J,F,Wing & Company, this association continued until the spring of 1886,when the name was changed to Wing & Mahurin,Architects and Superintendents,which association continued until 1907,a period of twentyone years,during this time,they executed many School Houses,Churches,Court-Houses, Jails,Residences,and in 1894,were the Architects of the Indiana State Building at the ST,Louis Worlds Fair.

During this association Mr,Guy M,Mahurin,a Nephew,was in the employment of Wing & Mahurin,and in 1907,the two Mahurin's joined together and opened an office under the name of Mahurin & Mahurin Architects.

The firm of Mahurin & Mahurin, continued until 1918, when the association was dissolved, each continueing in private practice, during this last association a general line of practice was followed, including many fire proof buildings.
Following the year 1918, M, S, Mahurin, Architect has been active in the profession.

During the World War M, S, Mahurin contributed his professional service in designing and directing the erection of the Fort Wayne Soldiers Memorial Arch, A tempoary structure, material furnished and built by patriotic citizens, and also designed the booths for a Red-Cross Out-door Bazaar, on two sides of the County Court House.

He was appointed by the Red-Sross, and conducted two campaigns for the collecting of cloathing for the Belgin Releif.

He was appointed by William B, Wilson, Secy, Of Labor U,S,A. Nov, Ist, 1918, as State Enrollment Agent, for the recruiting of expert labor, and securing recruits for the Tank Corps, which service he rendered.

He is a member of the Fort Wayne Chamber of Commerce, and served as Chairman of the Civic and Municipal Bureau in 1920, and appointed the first Better Yard Chairman and Committee, for the beautification of Home Lots.
In 1922, after his retirement as chairman of the Bureau, he accepted the Chairmanship of the Better Yards Committee, which he carried on for seven years; resulting in a general beautification of the City, the annual Flower Festal, Childrens Flower Show, and the City wide movement still carries on.
For a number of years, since its orgination, he has been a member of the Board of Directors of the Fort Wayne Art School, and a member of the Quest Club, and The Allen County Historical Society.
He belongs to the Masonic Orders, Blue Lodge, Chapter, Council, Commandry, Scottish Rite and Shrine, Serving as Potentate of Mizpah Temple in 1917, and Representive to the Imperial Council to Seattle, Minneapolis and Buffalo. A member of the Royal, Order of Jesters, and served as its Director for five years, and for a number of years was a member of St, James Conclave, No, 16, Red Gross of Constantine.

Here

During the early bicycle days, he was a member of the orignal Fort Wayne Bicycle Club, ~~[illegible]~~
He was married Oct, 2nd, 1888, to Cora Alice Digging, at that time with her mother at No Griffith St, (Now Fairfield Ave,) The ceremony was performed by the Rev, D, M, Shackleford, Pastor of the Frinity M, E, Church of Warsaw Ind, After the weding they left for a months trip through the East, returning in time to vote in the fall election.
He is a Theosophiist, and politically a Republican.

7(A

~~70~~

Here

On November 22nd, 1912, He was one of the organizers of "The Old Aquiduct Club". An organization of the west end boys who went swimming in the old aqueduct, which carried the water of the Wabash and Erie canal across the St, Marys river, on the west side of the City. He designed a monument, commemorating the "The Old Aqueduct Club", bearing a bronze tablet, with the names of 327 swimmers. The monument is surmounted with two bare-footed kids, looking towards the place of the "Old swimming hole".

The requirements for membership, "That they be born before 1867, and had lived west of Calhoun Street before 1872, and went swimming in the "Old Aqueduct". The club's swimmers are located in many of the States. The monument was dedicated Saturday July 16th, 1927, at which time an additional tablet was placed, bearing the names of 52 more swimmers and the names of the past Presidents.

The Club meets once a year, between Christmas and New Years, at a banquete, when the tales og boy-hood days are retolded. Of the 379 enrolled swimmers, about half has passed into the other side.

Besides being the architect of the monument, he served as its sixth President during the years 1920-21.

B-Cora Alice(Diggins)Mahurin,was born at New Haven Indiana,a short di distance East of Fort Wayne,She was the daughter of William Giles Diggins M,D.born in Vermont,and Charlotte Baily,born in New York, they were born on the opposite shores of Lake Champlain,migrated to Indiana,where they met and were married May 22,1855.
They established their home at New Haven Ind,to them were born two daughters,Alice Arena,born Nov,3,1856,Died May 21,1857,and Cora Alice,born Aug,29,1861.

Dr,Diggins died Feby,9th, 1864,while visiting a patient,having just recovered from an attact of Pneumonia,and while going on horse back to visit the patient,from his weakened condition,was taken with a congested chill,and died at his patient's home,Age 41 years.

Mrs Charlotte B,Diggins had taken a course of Medicine and Practice from her husband,and continued the Dr's practice for a number of years,She and her daughter Cora moved to Fort Wayne about 1875, where her daughter completed her public school education,graduating from the High School in the class of 1880.

Cora Alice Diggins,after graduating from high school,took a course in the Fort Wayne NormalSchool,accepted a posittion as teacher in the Fort Wayne Public School,which position she helh until the spring of 1888,when she was married Oct,2nd, 1888.

She jioned a group of Fort Wayne teachers in 1884,and toured Europe visiting Scotland and England.
In 1898,she was a delagate to the Theosophical Society to San Diego Calif.She was one of the Founders of the Fort Wayne Art School,a Pupil.a Patron,Member of the Board of Directors,and President.

She is a member of the Duodesimo,College and Womens Clubs,a member of the Y,W,C,A.and active in The Womens Needle Guild.
Belongs to the Theosophical Society,The Allen County Historical Society,and politicaly is a Republician.

C-Helen Annette Mahurin,was born in Fort Wayne Ind,received her education in the Public Schools,and two yesrs in the High School, Altho active in the affairs of life,amember of the Theosophical Society and the Y,W,C,A,was not of robust health,and after a short illness,passed away Tuesday,March 4th,1924,9 P,M.Age 33 Yrs,-- 11 Months,11 Days,The body was cremated,and her ashes interred in the Mahurin Family burial lot in Lindenwood Cemetary,Fort Wayne Ind.

IN OLD CEMETARY AT KENDALLVILLE, INDIANA.

Incription on Tomb-stone of William Giles Digging.

"THE HEARTS KEEN ANGUISH ONLY THOSE CAN TELL
WHO'VE BID THE DEAREST, THE LAST FAREWELL.
THE PARTING WITH OUR TREASURE, ONCE OUR PRIDE
MORE PRIZED AND HONORED THAN THE WORLD BESIDE".

Harriet A, Digging, died 1855.
Age 19 years, 4 months, 11 days.

George W, Digging. Died March 3, 1869.

The hearts keen anguish only those can tell,
Who've bid the dearest, the last farewell.
The parting with our treasure, once our pride
More prized and honored than the world beside.

Harriet A. Diggins
died 1855
19 years 4 months 11 days

George W. Diggins
died May 3, 1869.

Agnes Irene Mahurin and James Loren Harris.

Daughter of Marshall S, and Cora A, Mahurin.

Family Records

	BORN.	DIED.	N A M E.	MARRIED.	HUSBAND or WIFE.
A-	Sept, 24 1888		James L, Harris	August 4 1917	Agnes Irene Mahurin
B-	Apr, 3 1893		Agnes I, Harris		At Fort Wayne Ind,
C-	May 15 1918		John Marshall		Born, Elkhorn Wis,
D-	Aug, 18 1919		Katherine Mahurin		Born, Elkhorn Wis,
E-	Apr, 15 1924		James Weber		Born, Fort Wayne Ind,
F-	Apr, 21 1929		Martha Ann		Born, Elkhorn Wis,

A-James Loren Harris, was born Sept, 24 1888, at Spring Prarie, Wis, and when two uears old, moved with his parents to Elkhorn Wisconson, where he received his Public School education, Went to the Elkhorn Hogh School three years, Lewis Institute one year, Three years at Beloit College and one year at Wisconson University School of Commerce.
He entered the employment of the Elkhorn Butter and Cheese Company in 1912, and served as Manager , years of 1929-26, when the Company became a part of The United Milk Products Corporation, of Cleveland Ohio, in 1926, He is a Vice President of that Corporation, and Manager of the Elkhorn Plant and ten other plants in the southern part of Wisconson. manufactureing, Evapored and Powered Milk and sweetened--/
He is a Past Master of Elkhorn Lodge No, 77 of F, & A, M, -Member of Delavan Commandry of K, T, -A member of Milwaukee A, A, S, R, and a Noble of the A, A, O, N, M, S, of Tripoli Temple, Milwaukee, A member of the Elkhorn Kiwanis Club.
During the World War was active in all Civic affairs and served as one of the "Four Minute Men".
He is a member of the Episcopal Church, and politicaly a Republican.

"/--condenced for the Ice Cream and Candy trade,

B-Agnes Irine (Mahurin) Harris, was born in Fort Wayne Indiana, received her education in the public schools, graduating from the High School in the Class of 1913, and was one of the cast in the Senior play "ALL of a Sudden Peggy"
She entered Milwaukee Doner College Sept 1913, and received a three course in Home Economics, and graduated from the College in 1916. She was instructors of Domestic Science in the Grade and High School in West DePere Wis, for one year 1917, and was married that Fall; She is a member of the Congregatoinal Church, and politicaly a Republican. She is active in all Civic affairs and in the Order of the Eastern Star.

John Harris, 76, Dies Monday After Two-Year Illiness

Organized Wisconsin Butter & Cheese Co., and Was Widely Known in State Politics

John H. Harris, for many years a prominent business man and well known figure in conservative Republican politics in Wisconsin, died at his home on S. Washington and Rockwell sts. Monday morning at 10:30. He was 76 years old.

His death followed an illness of almost two years, during which he had been confined to his home almost all of the time. He had steadily failed in health during the past six months, and had been confined to his bed more than a week before his death.

Born in New York

Mr. Harris was born in Jefferson county, New York, on Aug. 29, 1856, a son of James E. and Rachel Cheney Harris. When he was 23 years of age he came to Clinton, Wis., and the next year he went to Spring Prairie, where he started a cheese factory. After operating the factory for about nine years he came

Dies Monday

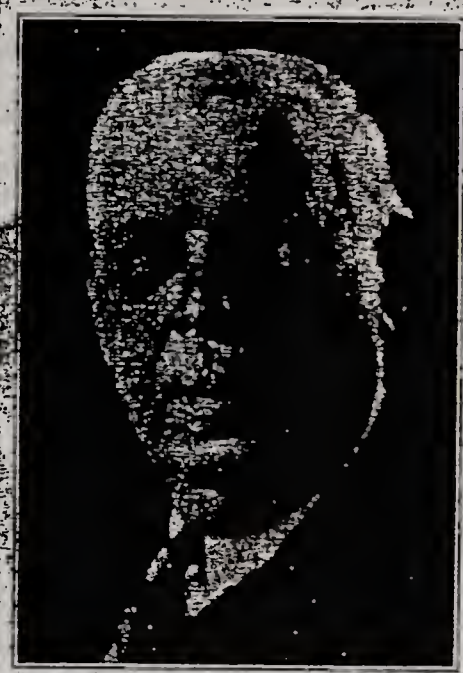

JOHN H. HARRIS

widely known in the business and political life of Wisconsin for many years, died at his home here Monday afternoon following an illness of nearly two years. Funeral services were held Wednesday afternoon.

1856
76
1932

Marjorie Alice Mahurin and Arthur H,Moellering

Daughter of Marshall S,and Cora A,Mahurin.

Family Records

BORN.	DIED.	N A M E.	MARRIED.	HUSBAND or WIFE.
APR,I2 A-1896		Arthur H,Moellering	June 7 I92I	Marjorie A,Mahurin.
Jan,I2 B-1896		Marjorie A,Moellerihg		At Fort Wayne,Indiana
June I7 C-1924		William Marshall		Born,Fort Wayne Ind,

B-Separated through Allen County Court,April 20,I93I.

Second Marriage (See next page)

Thursday July I6, I93I.

Mar,7 D-190I		Loring Mackie Myers		Marjorie A,Moellering
Jan,I2 B-1896		Marjorie M,Myers		At Reading Ohio. Hamilitpn County. C

A-Arthur H,Moellering,son of William and Emma Moellering,born in Fort Wayne Indiana,where he received his education,at the time of h their marriage,was a member of Moellering Bros,and Green,wholesale Grocers,During the World War was in a Milatary Training Camp.was discharged on the signing of the Armistice.

D-Loring Mackie Myers,son of
Was born in New Orleans March 7th,I90I,moved with his father to Covington Kentucky in I9II,and then to Cincinnati Ohioin I9I7,He received his education in these two Cities,and had two years in High School.
World War experience,limited to training in Military Training Corps,Company A,and had preliminary for boys of draft age before going to Military Camp.

B-Marjorie Alice Mahurin (Myers),was born in Fort Wayne,Ind, Jan,I2, I896,and received her education in the Fort Wayne Public Schools, and graduated from the High School I9I4,in the June section of the Senior Class."The I9I4 Caldron",The Annual published by the Fiftieth Graduating Class.The following items are quoted.

"Marjorie Alice Mahurin,"Marj",--Valedictorian of June Section: Asst,Editor of Caldron;Social Council;Chairman of Senior Play Com, In Senior Play cast,"A Rose of Plymouth Town";Junior Dance Commit, Committee on Mottoes;Junior Picnic Comte,Basket Ball Team; Sophomore Dance Committee",
Her Motto,"I will not be slack to play my part in
in Fortune's pageant".
After her graduation from High School in I9I4,She entered the

University of Chicago,taking a four year course,graduating in I9I8 with the M,A,Degree.Returning to Fort Wayne She accepted a position as Secretaty in her fathers Architeces Office Oct,I9I8,which she he held until May I920,when she opened a News Paper Adverstiseing Agency,which she conducted until the spring of I92I,and was married June 7th,I92I,established their home in an appartment,which was maintained until shortly before "Billy Marshall's"birth June I7, I924,when they made their nome with her Mother until they separated in I925,

She went to Cincinnati Ohio Nov,Ist,I927 and accepted a position in the Crosley Radio Studios,taking charge of the Women's Hour,and broadcasting the Women's Program,on the air every morning under the name of "Marsha Wheeler";Wheeier being the name of her great grandmother on her Mother's side.

She held this position from Nov,Ist,I927 to the Spring of I930,when she resigned and accepted a position with the "National Newspaper in Enterprise Inc", of Dallas Texas,who through local news papers, conducted both Cooking and Charm Schools by Lectures,She gave Lectures in several Oklahoma towns and in various towns scattered all over the state of Texas.

During the time of her connection with the Crosley Radio Studios in the months of August and September,she was granted a leave of absents from the Studio,and made a tour in her Ford Touring car visiting Pittsburg,Philadelphia,New York City,by boat to Norfolk, Va,visiting historical places,during this tour she wrote ten ar articles,under the caption of "Portable and I",illustrated by her own hand,and were published in the Fort Wayne News Sentinel

During her sojourn in Cincinnati,she and her son maintained their home in an appartment,which was abandoned during her Texas Tour, and her son making his home and going to school in Fort Wayne,where she returned,and did advertiseing work over the radio,and the separation was leagaiy consumated by the Court,April 20,I93I.

She returned to Cincinnati,was married July I6th,I93I to Loring M, Myers,and are living aat Terrace Park,Ohio,a suburan town,adjacent to Cincinnati,and close to the Indian Hills,where she,her husband and son have the advantage of thec"Saddle Trails".

She is a Theosphist,and politicaly a Republician.

Second Marriage.

Marjorie A,(Mahurin)Moellering and Loring M, Myers.
Daughter of Marshall S, and Cora A, Mahurin.
Family Records----------

BORN.	DIEF.	N A M E.	MARRIED.	HUSBAND os WIFE.
Mar,7 A-I90I		Loring Mackie Myers	July I6 I93I	Marjorie A,Moellering At Reading Ohio Hamilition County.
Jan,I2 B-I896		Marjorie Alice Myers		
Aug,I6 C-I932		Loring Mackie Myers Jr,		Born at Cincinnati Ohio.-----

Charlotte Elizabeth Mahurin and Frederick Jacob Jacky.

Daughter of Marshall S, and Cora Alice Mahurin.

Family Records

	BORN.	DIED.	N A N E.	MARRIED.	HUSBAND or WIFE.
A-	April 20 1893		Frederick J, Jacky	June Ist, 1925	Charlotte E, Mahurin.
B-	Jan, 19 1903		Charlotte E, Jacky		At Pittsburgh Pa,
	Dec, 20 1927		John Peter		Born, Fort Wayne Ind,

A-Frederick Jacob Jacky, was born at Cincinnati Ohio, Son of Frederick Jacky, born in Herstahl, Germany and Wilhelmina Misel Jacky, born in Rodewish, Germany.

Frederick J, Jacky received his education in the Cincinnati Public Schools, and graduated from the Woodard High School in 1911.
He attended the University of Cincinnati, leaving in his Sophomore yearto join the U, S, Army in 1917, and spent Eleven Months in France stationed at LeMans and Fourcey, serving in the Army Band.

He began his musical training at an early age, first the Violin, then the Saxophone, in the mean time teaching himself to play the Bassonn and the Clarinet, which instruments he played while in the Army Band

Upon his discharge from the U, S, Service, and his return, He spent two years in Cleveland Ohio, in Orchestra playing, returning to Cinnti, became a member of the Cincinnati Synphony Orchestra in 1921, which position he still holds, also is a Professor of Music, giving private lessons, and is on the musical staff at the Crosley Radio Studios.

Mr Jacky is a Mason, holding membership in Cincinnati Blue Lodge, Scottish Rite and in Syrian TempleA, A, O, Mystic Shrine; and at one time was a member of the Shrine Band, attending a number of meetings of the Imperial Council.

Mr Jacky's Grandmother, whom he had never seen, living in Herstahl, Germany, 90 years old, and his Father's Brother "Uncle Jacob" and other relatives living in Stressburg, and some in Thoinville and Sarraguiminess in Alcase, prompted him to visit these relatives before the Tide of Time took its course, and in the Spring of 1931 the trip was planed.
Fred Jacky and his wife Charlotte; sailed from Montreal Canada, on the 4th, of July 1931, on the "Duches of York".
Landed by Tender, July 10th, at Greenoch, Scotland, While in Scotland they visited the cities of Glasgow, Inverness and Edinburgh.
Sailed from Newcastle on the "Venus of Norway", landed in Bergen Norway, and visted in Oslo.

They visited Stockholm in Sweden,Berlin,Auerbach,Bayreuth,Nurnberg, and Munich in Germany,Vienne in Austra.
While in Auerbach,visited for one week,Mr Jacky's Uncle Herman Meisel,and his two daughters and one son.

They crossed the Austrian Alps,and the Swiss Alps by train to Basil Switzerland,then to Freiberg Germany,up the Rhine by train from Freiburg to Mainz,and then to Herstahl,Germany,where they spent another week with relatives they had journied this far to see.

Crossed the Border into France at Herstahl;In France visited Sarraguiminess,Strassburg and Paris;Crossed the English Channel at Dieppe,landing at Dover,visited London,and sailed from South-Hampton on the "Empress of Briton"on the I6th,day of Wept,I93I, landing at Quebec,Canada,and then to their home in Cincinnati Ohio.

B-Charlotte E,(Mahurin)Jacky,was born in Fort Wayne Indiana,received her education in the Public Schools and graduated from the Central High School in I92I,and was a member of the cast in the Senior Class play "Mile Stones".
After graduation,she went to Chicago Ill,entered the Bush Conservatory,studied Dramatic Art,Stage Art and Dancing with the "Andreas Pavley,and Serge Oukrainsky Dancing Academy". She went to Mexico City in I922,for a seven weeks engagement as a member of the Pavley-Oukrainsky Ballett Company.
After returning,went to Cincinnati Ohio,studied dancing and stage work at the Schuster Martin School I922--23.
Danced in the Cincinnati Zoo Opera (Summer)Ballett for three seasons I923-24-26.

Studied dancing in New York City with Constantine Kobeleff in I923-24,and danced at the Strand Picture House on Broadway and 47th,Street,Also danced with Albertina Rasch at the Hippadrome N,Y. In I924-25 danced with two different Acts in Vaudiville,traveling in the East and middle West,

Studied dancing with Michail Mordkin in New York City I925-26,and with his Ballett Company,made a tour of the States and to the Pacific coast the winter of I926-27,returning to Chicago,left the Company and returned to her home in Cincinnati Ohio.
Married Frederick J,Jacky of Cincinnati Ohio,June Ist,I925 at Pittsburgh Pa, and spent their honeymoon at Denver and Colorado Springs.She is a Theosphist,and politicaly a Republician.

Mary Elizabeth Mahurin and Clarence Hoover Raut.

Daughter of Isaac and Elizabeth Price Mahurin.

Family records

BORN.	DIED.	N A M E.	MARRIED.	HUSBAND or WIFE.
Sept,16. A-1865		Clarence Hoover Raut.	Nov,20 1885	Mary Elizabeth Mahurin.
Nov,20 B-1865		Mary Elizabeth Raut.		At Auburn Indiana.
May 12. C-1888		Elfleda Mahurin		Born Auburn Indiana.
Dec,3. D-1889.		Edith Hoover		Born Auburn Indiana.

A-Clarence Hoover Raut;Born at Auburn Indiana Sept,16-1865, Oldest of two son's of Charles Raut,born in Germany, and Emeline Hoover Raut,born Canton Ohio.
Attended public school until the age of eighteen. (1883)
First employment was with his Uncle Isaac Hauge and his father in the shoe business of Hague and Raut.
Later he bought out his Uncle's share,and the new firm continued under the name of Raut and Son,
He commenced traveling as a "Shoe Salesman" in 1888,retaining his interest in "Raut and Son" until 1898,when the firm sold out.
First position as traveling shoe salesman was with Childs,Groff & Company,of Cleveland Ohio until 1898 ,
With the Geo,W,Cady Co, one year,1899.
With Lewis A, Crossett,North Abington, Mass, 1900 to 1914.
With The Commonwealth Shoe Company, 1915 to 1918.
With The Bates Shoe Company, 1918 to 1922.

From 1916 to 1922 did not have a permanant place of residence,was in Lincoln Nebraska, Des Moines Iowa, and Webster Mass, half of each year.
With The Milford Shoe Co, up to the later part of 1922 to 1932.
Went to Chicago in 1922 and has lived there,making his residence in Apartment Hotel's,until this date
At the present time he is again associated with The Crossett Shoe Company,located at Augusta Maine,as shoe designer and in restyling the "Crossett Shoe".
Lived at Auburn Indiana,until Feb'y 1900,and the children were through the primary grades,than moved to Indianapolis Indiana where the children completed their rducation 1900 to 1916.
World War work none. Church and Club affiliations none.
Politically is a Republician.

Present Address(2842 Sheridan Road--Park Lane Hotel.)

B-Mary Elizabeth(Mahurin)Raut,seventh child and fourth daughter of Isaac and Elizabeth Price Mahurin.
She was born Nov,20,I865 at Fort Wayne, Indiana.
Her father died I870, when she was five years old.

She attended the public school in Fort Wayne,and after the death of her mother in April I873,she lived for a period of time with her oldest brother,possibly in I876 or early part of I877,as she recalls hearing her brother tell of his visit to the Philadelphia Centennial Exposition,It was in I877 that her brother moved from Fort Wayne to Lima Ohio.
She went to live with her oldest sister Mrs. William H, McQuiston at Aoburn Indiana,and attended public school in Auburn until she was sixteen years of age, did not graduate, but attended "The Academy of Sacred Heart",located about six miles north of Fort Wayne,for two years,special work in Music and Painting.

After she had completed her Academy education,returned to Auburn and was married November 20, I885.
Lived at Auburn Indiana until Feb'y I900,and the children were through the primary grades,then moved to Indianapolis Indiana, where the chidren completed their education I900 to I9I6.
World War work.Was active in Red Cross Work.
Church and Club affiliations, None.
Politically. Is an Inactive.

Elfleda Mahurin Raut and Otto LaVerne Bragg.

Daughter of Clarence H, and Mary E, Raut.

Family Records

	BORN.	DIED.	N A M E.	MARRIED,	HUSBAND or WIFE.
A-	Mar,I3 I884		Otto LaVerne Bragg.	Nov,20. I9II.	Elfleda M, Raut.
B-	May I2, I888,		Elfleda M, Bragg		At Indianapolis.
C-	Aug,I9. I923.		Mary Jane,	Born	Des Moines,Iowa.

A= Otto LaVerne Bragg,was born at Milford Indiana March I3, I884.
Son of William A, Bragg, Grocery and Meat Merchant, and Lydia Gray Bragg. He attended Milton public school from I893 until he graduated in I904. Worked in Milton from I898 until I905. 2i years.
Business associations.
Music Store Salesman with Pearson Piano Company,I34 North Pennsylvinai Street from I905 to I9II.
Manager Piano Department of the D, Sommers and Company, I50 West Washington St, Indianapolis Indi'a from I9II to I9I6.
Manager of Piano Department of the Rose P, Curtice Company, Lincoln Neb'a, from I9I6 to I930.
Lived at Des Moins Iowa one and a-half years, I923.
Occupation, Music Salesman. Daughter born here. Aug, I9, I923.
Leaving Lincoln Neb'a in I930. Lived in Chicago for a short time

A-and then to Indianapolis Indiana.
At the present time is a Salesman for Commercial Electrical
Refrigeration Equipment.
Club affiliation's.
Optimist Club and Chamber of Commerce, Lincoln Neb'a.
Lodge affiliation's.
Masonic, Blue Lodge, Lancester No, 54, 1916 Lincln Neb'a.
Chapter R, A, M. Keystone No,5, Cambridge City Indiana, 1917.
Commandry Knights Templar. Mt, Moriah. Lincoln Neb'a 1924.
Chairman of Personal Committee.
Sesostris Temple A, A, O, M, S. Lincoln Neb'a 1925. Member Shrine Band
Member of Hiram Club No, 2, Lincoln Neb'a 1926.
Musicion for Blue Lodge and Commandry for seven years.
World War Work, Selling Liberity Bonds.
Civic Work. Junvenile Court Work.
Church affiliations, Prebyterian.
Politiaclly a Republican.

B-Elfleda Mahurin (Raut) Bragg, was born at Auburn Indiana May 12,1888
Attended the Auburn public school to the secenth grade.
Mooved with her parents to Indianapolis Indiana in 1901.
Attended the Indianapolis public schools for five years, 1906,and
attended high school until the fourth year.
Attended the Metropolitan School of Music, lacking one year of
graduation.
World War activities. Red Cross work, and still active in the work.
Civic work. Charity Service.
Club affiliations.
Women's Club, Lincoln Neb'a. Mu Phi Epsilon.
Musicial Soroity, Membership in Chapter in University of Nebraska.
Church affiliations. Prebyterian.
Politically a Republican.

Present address.
Indianapolis Indiana, No, 310 North Bancroft Street.

Cyntha Mahurin and John Howdyshell.

Daughter of Caleb and Nancy M, Mahurin.

Family and Troy, Miami County, Ohio records.

	BORN,	DIED,	N A M E,	MARRIED,	HUSBAND or WIFE.
	?-			Oct,23.	
A-	?-		John Howdyshell	I834.	Cyntha Mahurin.
B-	Jan,8. I8I7.		Cyntha M,Howdyshell.		Miami County Ohio.
C-			Columbus.		
D-			Caleb.		
E-			Mary.		
F-			Katherine. (Kate)		

A-The marriage of Cyntha Mahurin and John Howdyshell is recorded in Vol, 3-page 25 of the Miami County, Troy Ohio marriage records.

A-At one time John and Cyntha Howdyshell lived on a farm a short distance south of Fort Wayne, and the author recalls, when quite young, going with his parents to the Howdyshell farm. Later they moved away and were lost sight of.

Record Books in the Fort Wayne, Allen County Recorder's office reveals the following properity transfers.
Record book No,32, page 297.
Caleb M, Howdyshell of Howard County;Ohio to Matilda Wallice for $250,00-I,75 acres of land". (No date)
Record Book No,35, Page 8.
John F, and Olive Phillips to John Howdyshell I0 acres for $I900,00. Recorded April I6, I862.
Record Book No,36, Page 65.
John Howdyshell to John T, Phillips,transfer deed Aug, I7-I864.

Record Book No,
Caleb M, Howdyshell and America Howdyshell, Sale of I,75 Acres Feby, I0,I866.

B-Cyntha (Mahurin)Howdyshell born in Virginia Jan, 8-I8I7 Married 4 years before her father Caleb Mahurin migrated to Indiana in I838-39.

THE---MAHURIN---GENEALOGICAL---TREE.

In the progress of the foregoing records and deductions the Mahurin genealogical tree has been sufficiently established that a visualization of the tree in its entirety will be at this time of interest.

BORN.	DIED.	N A M E and WIFE.	Children born.	GENERATION.
1671.	1718.	Hugh Mahurin Sr, and ?Wife (Orignal Immigrant) Wife, Name unknown, Scotland	Six children.	First.
1691.	1755.	Ebenezer (Emigrant) and Bathsheba Joyce.	(Ist.) Ebenezer. Four children.	Second.
1720.	?---.	Stephan Mahurin and ? Wife.	(Ist.) Stephan. Seven children.	Third.
1743.	1786.	Ebenezer Mahurin and Hannah Kilbun.	(Ist) Ebenezer. Four children.	Fourth.
1766.	1859.	Caleb Mahurin and Nancy Mahan. (Ist,)	(3rd,) Caleb. Four children.	Fifth.
1786.	1859.	Caleb Mahurin and Matilda Freeman. (2nd,)	(Ist) Isaac. Ten children.	
1814.	1870.	Isaac Mahurin and Mary Robinson, (Ist,)	No Male Heirs. One child.	
1814.	1870.	Isaac Mahurin and Elizabeth Price (2nd,)	Died, Infancy. (Elliot) Seven children.	Sixth.
1848.	1920.	Melville B, Mahurin and Alice Woolley.	(Ist,) Melville B. Four children.	Seventh.
1874.	----	Melville J, Mahurin and Helen Greenleaf.	(Ist,) Melville Jud, (2nd,) Guy Marshall. One child.	Eighth.
1898.	----	Allen G, Mahurin and Alma George,	Allen G. Two children,	Ninth.
1921.	----	Allen Redfeild Mahurin, (Minor)	(Ist,) Allen R. ----------	Tenth.
1877.	----	Guy M. Mahurin and Myrtle Walker.	Two children.	Eleventh.
1918.	----	Walker Melville Mahurin (Minor)	(2nd,) Walker M. ----------	~~Twelvth.~~

The Genealogical tree covers a period of two hundred fortyseven years. ~~Twelve~~ Ten generations and fiftytwo direct descendants.

THE FUTURE OF THE ESTATE.

THE--EBENEZER--CALEB--AND--ISAAC--MAHURIN--GENEALOGY

WITH--THE--EARLY--IMMIGRANTS
AND--THE--OHIO--AND--INDIANA--LINES.

Covering a period of TWO--HUNDRED--FORTY--SEVEN--YEARS, Ten ~~TWELVE~~--GENERATIONS, and FIFTY--TWO--DESCENDENTS, not counting all their Children, Grand-children, and Great grand-children, Etc, Etc.

It may be said, These ancestors were a sturdy lot, Took to the land, finding in it the source of their livelihood and prosperity.

The "Heritage" high was well establish in the new country, when still a Subject of the Crown. None seemed to have ascended very high up the ladder of fame, but many contributed to the birth of the new nation, its independence, and its protection of the World.

In their "Pursuit of Happiness". There seems to be an urge to spread the Gospel of the "Three R's," and from the early days many have been, and are enrolled in Educational Institution's.

In the independence of their "Religous Liberity". It is traditional that their minds found relief in the "Wesleyan Methidist Faith". Altho modern Science and Philosphy has its follower's.

In their "Patriotism". From the time of the American Revolution, through all the years, to the slose of the World War, they proved their devotion to the Country's Emblem of Freedom.

With these parting encomium's, to those of the "Past", and to those of the "Present, we are glad our lives had their place in the "Sun" during such an epochcal period of cival and spiritual progress.

To the LINEAL lines of "ISAAC MAHURIN"-1814--1870, sixth in line from the immigrant "HUGH MAHURIN"-1671--1718, and his DESCENDANT'S, the future of the estate is the legacy of this GENEALOGY.

THE AUTHOR.

A D D R E S S 1 S.----------

Mrs. Lillian Retter, Piqua Ohio, Park and Caldwell Sts,

Mr. Clay Mahurin Morrow, Topeka Kansas.

Mrs. Jennie E, Rariden, Phoenix Ariz, Care Mrs. Mabel D, Henderson.

Mr. E, Mirrill Howard, Visalia, Calif. P, O, Box 376, Tulare Co.

Mrs. Bertha E, (Morrow) Matchett, Topeka Kan, R, R.

Mrs. Zella F, Howard, Fresno, Calif, P, O, Box 183

Mrs. Mabel Wilson, South Pasadena, Calif, 817 Brent Ave.

Mr. Wilbur T, Gruber, Indianapolis, Ind, No, 200 Claypool Hotel.

Mr, Jesse Paul Gruber, Cheney, Washington. (Washington State Normal School)

Mr. Jesse M, Chenoweth, Battle Ground, Indiana.

Vance M, Powell, Peoria Ill, 1315 North Jefferson Ave. (M, D,)

Melville J, Mahurin, Chicago Ill,

Allen G, Mahurin, Bishop Calif, P, O, Box 342.

Mrs. Helen G, Lane, Do,----

Mr. G, M, Mahurin, Fort Wayne, Ind,

Mr, Walker M, Mahurin, (Minor) Do----

Mrs Allen G, (Mahurin) Kile,

Mr. Frank R, Mahurin, Mineral Wells, Texas.

Mrs. Clarence H, (Mahurin) Raut, Chicago Ill, Park Lane Hotel.

Marshall S, Mahurin, Fort Wayne, Indiana, 2214 Crescent Ave,

Mrs. James L, Harris, Elkhorn Wis, No, 16 Elm Street, (Mahurin)

Mrs. Marjorie (Loring M,) Myers, Terrace Park, Ohio, Amherst Ave,

Mrs. Charlotte (Fred J, Jacky, Cincinnati Ohio, 3618 Vine Street.

Mrs Chas, W, Frink, Elkhart Ind, No, 1100 East Jackson Blvd,

Miss Miriam Frink, Milwaukee Wis, (Laytun Art School)

Mrs. Maurice M, Frink, Elkhart Ind, 419 West Marion St,

Mrs. Otto L, Bragg. Irvington, Ind, 310 N, Bancroft St,

A D D R E S S' S---------

Mr. Leslie T, Mahurin, Washington D, C, 6802-44th, St, Chevy Chase, Maryland,

Mr. Silas E, Hurin, Toledo Ohio,

86

---THE APPENDIX---

The ITINERARY of JOBS and BOARDING HOUSE DAYS of

MARSHALL SIMPSON MAHURIN-----Compiled Sept, II, 1933.

JOB'S--

I-After my father's death in Aug, 1870,at which time I was thirteen years old, I worked for one year in the Retail Shoe Store of Markley Schrader & Co, located on North Calhoun St, Ft, Wayne,Ind, at a salery of $100.00 for the year,after that for a short period,in a Stave Factory,about a mile west of the city.
I then took a position in the Studio of Chas, E, Wallen,Photographor, where I worked for about a year.Fall of 1870 or spring of 1871.

During this time,my brother was School Primcipal and teacher in the New Haven,Indiana school,a town about six miles East of Ft Wayne. My mother still maintained the old gray mare and spring wagon,used by my father in connection with his farming,and it was my duty to drive to New Haven every Friday evening and bring my brother home for over Sunday.
The old Wabash and Erie Canal was in active existance at that time, and the old dirt road along the canal,was rough,dark and "Spooky". The canal passed out in 1880.its place is now occupied by the "Nickel Plate Rail-road.

2-After the death of my mother in April 1873,at which time I was 16 years old,at that time my brother was married.I made my home with him for about one year,and finished the eight grade in school.
I then went to Auburn Indiana, a town about twenty-five miles north of Ft, Wayne,and worked in my brother-inlaw's general store,"Groceries, Dry-goods and Queens-ware,for my board and clothing,at which time,with my sister's help,continued my studies in mathematics.I returned to Ft, Wayne in the fall of 1874.

3-At the time of my brother's marriage,Sept,24th,1872,he was Book-keeper in the retail Dry-goods store of C, Orff & Co,on Columbia St. but soon resigned that position for a similar one with the N,G,Olds Wheel Works.
On my return to Ft,Wayne.I made my home at my brother's house,at which time he was living on West Brackenridge St,He got me employment at the WheelWorks,first in the yard and then in the ~~wheel~~ Finishing department,fall of 74,and spring of 75.

4-In the spring of 1875,I took a position with Coombs & Co, Whole-sale Heavy Hardware Merchants, where I remained until the spring of 1879. This position I held for four years,almost to the day,my salery was $500.00 per Year.
It was in the later part of 77,or early in 78,that I started taking mechanical drafting lessons,and carried it on until I left Coombs & Co. During my association with Coombs & Co,late in 78,I had the misfortune in having my left foot caught in the elevator,mashing the great toe,

4-Continued--
confineing me to my room (Staplefotd's) for a month or six weeks, this accident might have occured early in 79.

5-In the spring of 1879, I resigned my position with Coombs & Co, and took a position in the office of George H, Trenam, Architect, Ft, Wayne, and worked with him for about a year and a-half.

6-I then took a position in the office of T, J, Tolan & Son, Architects whose office was on the third floor, of the present building, on the south-west corner of Calhoun and Main St's. This office specilized in Court Houses and Jails, and my first work in this office was tracing the elevations for the Warsaw Indiana, Kosciusko County, Court House. I continued in this office until the spring of 1882. It was in this office that I met Mr. J, F, Wing.
On the account of the failing health of Mr. Tolan Sr, he decided to discontinue his office.

7-Mr. J, F, Wing decided to open an architectural office and offered me a position as silent partner, so the firm of J, F, Wing & Co. Architects, came into existance, and carried on for four years, 1886, After which, the name was changed to Wing & Mahurin, Architects & Superintendants. This firm carried on until 1907 when the firm was disolved.

8- An association was formed with my nephew, Guy Mahurin, under the name of "Mahurin & Mahurin, Architects, which continued until 1918, when this association was dissolved.

9-I continued the practise of the profession of Architecture, until July 1929, closing the office on account of the "Depression".
This professional practice has covered an active period of 47 years.

AN EPISODE

In the spring of 77 of 78, that I started taking special course in Mechanical Engineering, in view of taking up Rail-road engineering, from from Mr. William Schoenbein, who was assistant to Mr. [illegible], chief draughtsman for the Wabash Rail-road.
Upon the death of Mr. [illegible], Mr. Schoenbein became chief draughtsman, and upon his death, I applied for the position, at that time, the architectural business was passing through a period of depression. The position was offered me, after the Supt, of the R, R, had examined my mechanical drawings, at a salery of $65.00 pr, month, against my request for $75.00, so I took it under advisement.
At that time Mr. Chas, Muhler, later Mayor of the city, was in the Sheet Metal business; and I consulted him. He advised staying where I was as Ft, Wayne was a good field, a growing city, and thought I would not make any mistake. So in the architectural field I remained, and that tells the story, how I missed owning the "Wabash Rail Road".

The BOARDING HOUSE Itinerary.

I-After my mothers death in April 1873,at which time I was 16 years old,made my home with my brother,going to school,finishing the eight grade,doing the chores of the house,and sawing cord wood,for my board.

2-Went to Auburn Indiana,lived with my sister and brother-inlaw,doing the chores around the house,working in his general store,for my board and a small salery.

3-Returned to Ft,Wayne in the fall of 1874,took a job with the N,G,Olds Wheel Works,lived with my brother,paying for my board and washing.

4-During the time of this occupation,left my brother's house and went to room and board with Mrs. Emma Rockhill, on West Washington Street. next to the M,E,College. 295

5-Leaving Mrs.Rockhill's,I went to room and board with Mr. and Mrs. Woolsey (Brother's Wife's parents) on Barr St, west side,just south of Wayne St, My brother had given up their home,and were living here. (Employed Coombs & Co.Spring 1875).

6- Leaving Barr St, again went to Mrs.Rockhill's on West Washington St. Room mate,Ogden Hodson-?.employee of Coombs & Co.

7-Leaving Mrs. Rockhill's went to room and board with Mrs.Emerick. North East corner East Main and Barr St's

8-Moved with the Emerick's to the Anderson House,on West Berry St, (The Anderson House,occupied ground that is now the South East corner of the Anthony Hotel). Room mate Chas, C, Scammon,Organ tuner.

134

9-Anderson House to Res. of A, R, Baker,north east corner of Berry and Webster St's.
This house was a one story brick,with a high basrment, I occupied the front first floor room,with Harry Keplinger for room mate who at that time traveled for Keil & Bro's,Wall Paper and Stationary.
(Mr.Baker came to Ft,Wayne from Syracuse N, Y,and conducted a 99¢ Store in the building now occupied by the Rabus Gents Cloathing Store. It was in this same building that Mr. Chas,E,Wallen had his Studio. Mr. Baker's daughter was Mrs.Emma DeVers,noted singer,for many years in Ft, Wayne.

10-Baker's to Lytles,south-west corner West Washington and Webster Sts, The family of "Lytles" was one of the oldest and pioneers of the city. Mrs.Lytle,her daughter (quite beautiful)and son.(father dead),had three roomers,including myself. Mr. ?, Smith, Allen Co, Court Stenographer. after-wards married the daughter;in the west. The other roomer,Mr. ?.- Rittenhouse,went west and became an architect.One of the pass-times of these three roomer's,was Sunday morning trading personal effects,and other properties.-The only thing I recall, I traded Mr.Rittenhouse some engineering books for his trunk.

II-From Lytle's to the North-west corner of Jefferson and Clinton streets. I roomed there, taking my meals down town at the old Meier House, corner of Calhoun and East Washington St's, Aunty Fox's on East Wayne St, and Giesmer's on East Main St,.
The other roomer was Thomas J. Logan, Atty, Court Stenographer, and later U. S. Revenue Collector.(Do not recall name of women who kept this house) This residence is still there.

I2-From the North-west corner of Jefferson and Clinton St's. Sister Ida and I went to house keeping . We rented rooms on the second floor in the residence of Christopher Brames, I68 East Jefferson Street. This was during the year of I877-78, we were very well establish, when sister Ida's health began failing from a pulmonary affliction, so we gave up our apartment. Sister Ida went to Auburn Indiana, and lived with her oldest sister for several months, when she passed away on June the 20th, I879. Age 26 years.

II-Lytles to N,-west corner West Washington and Clinton St's. ~~I think the house was the former home of Sol, D, Bayless, of Masonic fame.~~ I roomed there,taking my meals down town. The old Meier House, Anty Fox's and Giesmer's. The other roomer,was T,J,Logan,Atty, Court Stenograpor and later U,S,Revenue Collector.(Do not recall the Women's name who kept the house).This residence is still there.

I2-From East ~~Washington~~ and Clinton St's,I went to house keeping with my sister Ida.We rented rooms on East Jefferson St, center of block, south side,I think the name of the people owning the house was "Brames This was during the years 75 and 76.We fitted up the second floor, and was very well established,when sister Ida's health began failing from T,B,so we gave up the apartment,sister Ida went to Auburn Ind, lived with her oldest sister for several months,when she passed away June the 20th, I879. Age 26,years.

I3-Went to board and room with Mrs. Rugg, on East Washington St,Room mate,a telegraph opperator for one of the R,R's,name Bromlee. It was while I was rooming here,that the idea came to me,to take private lessons in mechanical drafting,and joined a class of Will Schoenbein,at that time Ass't draughtsman for the Wabash R,R.

I4-From Mrs.Rugg's went to Mr.Lucian Stapleford's on East Main St, corner of Lafayette St, Room mate Ed Wood,employee of Coombs & Co, who had a brother,Walter,a traveling salesman for C,&,Co. It was while rooming here,that I had my left foot hurt in the elevator at Coombs & Co, Fall of I878.or early spring of I879. The Wood's and Owen Paine were from Union Town, Pa. Resigned my posotion with Coombs & Co, early in I879.and took a position with Geo,H,Trenam,Architect.

I5-From Stapleford's,went to Jno. "Leason's" on East Main St,with room mate Harry Keplinger.We occupied the front first floor room, I was then working for T,J,Tolan & Son, year I88I,Recall the date,for it was year of the assassination of President Garfield. I was 2I,Sept, 4th, I878 and cast my first vote for Garfield. We roomed at Leason's the winter of 80, and 8I,Harry was traveling for Kiel's.The winter was a cold one,the out-side door faces the north,and snow found its way in,under the door.

I6-From Leason's we went to East Berry St,? Lampert's,double rooms on second floor.Harry Keplinger, Ed,Wood,Owen Paine and myself.Paine ~~work~~ worked at the Jacob's Shoe Store,on Calhoun St,This was early in I882, the year that Mr,Wing and I went into business. Harry Keplinger celebrated his 2I,st, birthday while this bunch was ~~xx~~ rooming at this place,the Lampert's were old people,living on the ~~firs~~ floor,and did not relish the hilarious occasion.Harry was born March I3th,I86I,married I886.

I7-From Leason's,Harry and I [illegible] in connection with the office of Wing & Co,in the Ol[illegible]'s building No,87 north Calhoun St,north side

17-From Leason's to Office in the Old's Building No.27,on north side of Calhoun St, where Mr, Wing and I opened our office in 1882. Harry K,- and I furnished an adjoining room,which we occupied for a limited time

18-From the room in-connection with the office.Harry and I went to room and board with Mrs, Lumbard's, No,105 East Berry street corner of Lafayette.This house was a double two-story and attic residence,erected by Mrs. William Sturgis,of which Wing & Mahurin were the Architects. The third floor rooms were nicely finished,and were occupied by Harry x and myself. After several years of companian-ship, it was from here that Harry K, and I drifted apart.He was soon married,but of course we always remained friends. (Late 83, or early 84.).

19-From Mrs.Lumbard's,I went to rooming on North Harrison St, between Berry and Wayne St's No,126, with Mrs. Annie G, McGrimmon, 83, 84.

20-From Mrs.McGrimmon's,went to the Misses Graftmiller's,occupying the Hanna House on Barr St,corner of East Washington,(Present site of the Y,M,C,A. Building. Room mate,a Penna,R,Rd,man,can not recall his name.

21-Went with the Graftmiller's from the Hanna House,to No.105 West Berry St, and Webster St,South East corner,former residence of Mr.Cary Evens, Later the home of Mr. John White,of the "White National Bank",North-west corner of East Wayne and Clinton St's,Wing & Mahurin were the Architects,and Harry Keplinger was one of the Bank Teller's.

22-From the Graftmiller's on West Berry St,went to room and board with Mrs.Jenkinson's on West Brackenridge St,the former home of George W,-Bracken--ridge. (1887,- 1888)

23-From Mrs.Jenkinson's on West Brackenridge Street GOT-MARRIED OCT, 2nd, 1888, to Cora Alice Diggins. At that time living with her mother at No,-147 Griffith Street,(Now Fairfield Avenue). After a wedding trip through the East, lived there for a couple years, and it was at this home,our first daughter,Heleh,was born,Mar, 24th,1890.

24-From Griffith St, moved with Wife's mother,to her own home on West Creighton Avenue,where we lived until our own new home was completed on South Fairfield Avenue,1891.Lived there for thirty years,three daughter's born in this home,Agnes April 3rd,1893. Marjorie Jan, 2nd,1896. Charlotte Jan,19th,1903. This home was sold November 1st, 1920.

25-From South Fairfield Avenue, we bought and moved to No,2214 Crescent Avenue, and here we are still living at this date,Sept, 11th,1933.

Isaac Mahurin	-- Aug. 16, 1814-Aug. 23, 1870	--	56
Elizabeth Price Mahurin	-- Apr. 23, 1821-Apr. 21, 1873	--	52
Melville Joseph Mahurin	-- Dec. 24, 1848- 1851	--	3
Melville Brenton Mahurin	-- Dec. 24, 1848-Dec. 13, 1920	--	72
Alice Woolsey Mahurin	-- Feb. 24, 1852-June 24, 1927	--	75
William Henry McQuiston	-- June 28, 1840-Dec. 28, 1910	--	70
Malvina R. Mahurin McQuiston	-- June 12, 1850-June 17, 1902	--	52
Mariam Ada Mahurin	-- June 17, 1853-June 20, 1853	--	3 d
Miriam Ida Mahurin	-- June 17, 1853-June 25, 1877	--	24

1873
1851
16

1870
1851
13

M. C. Mahurin Bio. p. 70

DONATION OF MAURICE FRINK, ELKHART
c. 1983

G3

Consul Jouns Nightingale Celebration

ance now in force in United States and police [illegible] guests, be named Jo[illegible]

[illegible] day yesterday. Shown [illegible] Mrs. Mary Costa with her [illegible] Edna Mayer with her [illegible]

[illegible] the French [illegible] from left to right [illegible] her papa [illegible] French [illegible] baby

2/10/2017
3935455 38 00
HF GROUP - IN